The Gainesville Sun.

Published Twice a Week--Monday and Thursday

VOL. XXVII. NO. 4 GAINESVILLE, FLORIDA, MONDAY, AUGUST 12, 1907 ONE DOLLAR A YEAR

QUANTRELL IS LIVING

Was Notorious Gorilla Leader During Civil War.

NOW IN BRITISH COLUMBIA.

Quantrell Was Reported To Have Died of Wounds In a Kentucky Hospital After His Raiders Had Been Cut Up.

Victoria, B. C., Aug. 10.—Bill Quantrell, leader of Quantrell's guerrillas in the civil war, who, according to the story, died of wounds in a Kentucky hospital after his raiders were cut up, is alive and lives at Quatsino, on the northwest coast of Vancouver island, under the name of John Sharp, according to a number of people who have conversed with him.

J. F. Duffy, a prominent timber man, who recently became interested in timber land at Quatisno, recognized John Saarp, who is over 70 years of age, wiry and gray, as Quantrell. Duffy, having been a member of the Michigan troops of cavalry which cut up Quantrell's [illegible]. He stated to Duffy that he was correct in his recognition.

Sharp said he had been left as dead, but instead, had taken a horse, ridden many miles and disappeared. He worked his way to South America, living a number of years in Chile, whence he went to Texas, where he engaged in the cattle business, making considerable money, which he exhausted. He then went to Oregon, where he punched cows and drove cattle over the mountains. From Oregon he came to British Columbia nearly two decades ago and engaged in logging at different camps on the northeast coast of Vancouver island, until ten years ago, when he became a trapper of the northern [illegible].

Recognized by Duffy.

Six or seven years ago he went to Quatsino where he was made car car[illegible] at West Conover mines. When [illegible] B. Duffy landed at Quatsino from the steamer Tees, he met John Sharp on the beach at Coal Harbor. Duffy [illegible] the old man over and said: "Is that you Quantrell; you old ras[illegible]"

"Come into the house," said Sharp, and for some hours the two men talked, Sharp stating he was in reality Quantrell and he talked at length of the raids in Kansas and elsewhere and eagerly listened to Duffy's tales from the point of view of the cavalrymen in the Union army. He was most interested inthe story of the breaking up of his band, and when his visitor told of how forty men had been killed, tears are said to have rolled down the old man's cheeks.

[illegible] Montgomery, who is engaged in business at Quatsino and who knew [illegible], or Quantrell at Ft. Worth, [illegible], and H. . Berg, postmaster at Quatsino, are two others to whom Mr. [illegible] has stated his identity as the [illegible] Quantrell.

"[illegible] might as well admit it," Sharp [illegible] both. "It seems that I can not [illegible] the fact."

Tells of His Escape.

The story the old man told the informant of the Associated Press was that when the band had been cut up he had been bayonetted in the chest and had a bullet wound through the [illegible]. The surgeon who looked at him diagnosed that he could not live more than a couple of hours, so he had been left so that others with more chance of living could be attended by the overworked surgeons. While they tended the others, he got away despite his wounds, and disappeared.

That night, he said, he rode 70 miles. He took flight to South America, and after raising cattle in Texas, ranching in Oregon and logging in British Columbia, he engaged in [illegible], and six or seven years ago went to Quatsino. There he found employment and has since remained, known only as "Old John Sharp."

Has Resigned Office.

[illegible], Aug. 10.—A. T. C. At[illegible] secretary of the territory of [illegible] has resigned

GUNNERS MAKE RECORDS.

America Has No Reason to Fear Comparison with Other Navies.

Washington, Aug. 10.—For several years past the navy department has not regarded it as good policy to acquaint foreign nations with the performances of American naval gunners. It was felt that the publicaiton of a good record made by our men would only serve to stimulate the gunners of other nations to beter their own performances, which in turn would require additional effort on the part of American gunners to maintain their superiority.

But the publication recently of the fact that during target practice on the British channel fleet in the presence of King Edward, one gun made 19 hits in 21 shots, thereby earning a decoration from the king, has naturally touched the pride of some of the American naval officers. They have looked into the records of the American gun pointers during the annual target practice just closed, and have found no reason to fear a comparison with the gunners of any other navy.

Taking one of the six-inch guns in the Atlantic fleet, one gunner on the armored cruiser Maryland made 11 hits and eleven shots in one minute. 10.1 per minute. A six-inch gun with a perfect score at the rate of 10 81 per minutes. A six-inch gun on the battleship Maine, has a record of perfect score at the rate of 10 41 per minutes, and the battleship Missouri's best record was 10.30 shots pere minute, each lodged in a target.

$45,000,000 INVESTED.

Gary, Ind., May Be the Steel Capital of the World.

Chicago, Aug. 10.—Satisfied that Gary, Ind., will be the steel capital of the world, the directors of the Unied States Steel corporation have decided to invest an additional $45,000,000 in the construction of the Model City and steel plant just across the Indiana state line from Chicago, according to a report received at Gary..

The $45,000,000 is in addition to the original appropriation of $75,000,000 estimated as the necessary outlay of the building of the plant and the formation of the city will house the score of thousands of workers who will be employed at Gary to operate the steel mills.

The excess appropriations are to be used in widening the scope and extent of the steel plant proposed. The workmen began on June 16, 1906, to convert the sand dunes of Lake Michigan near the mouth of the Little Calumet river into a city to accommodate a population of 50,000 persons. Already Broadway, the principal business street, has been constructed for three miles, and other work has been accomplished in proportion. Many municipal works are planned on the requirements of a city of 500,000 souls.

Engineer Was Almost Lynched.

Henderson, Ky., Aug. 10.—The parents of Patrick Haffey, a locomotive neginer, of this city, have received word that he is in prison at Jiminez, Mexico. Haffey was arrested because his native fireman fell off a train and was killed. Bitter feeling against Americans caused a mob to form and the young man was almost lyncned. The American ambassador was appealed to.

Tribes Raid a Town.

Tangier, Aug. 10.—The town of Cape Juby, on the west coast of Africa, has been attacked and raided by the Aituyusa and Aitdjemal tribes. A number of the garrison were killed and the remainder were made prisoners. The governor escaped in a boat to the fort on Fuerteventura isle, opposite Cape Juby. The rebel tribesmen completely looted Cape Juby.

Horsemen Attacked Camp.

Paris, Aug. 10—A message received here Friday from Admiral Philibert, off Casa Blanca, Morocco, probably forwarded from his flagship by wireless telegraphy and dated at 2 o'clock Thursday afternoon, says that General Drude's camp, outside of Casa Blanca, was attacked by five or six thousand horsemen, who were vigorously beaten off."

WRECK ON W. & A.

Four Killed, Three Injured In a Head-on Collision.

OCCURRED NEAR DALTON, GA.

Two Freight Trains, North and South Bound, Come Together with Disastrous Results a Short Distance Out of Town.

Dalton, Ga., Aug. 10—Four are dead and three are seriously injured as a result of a head-on collision between two freight trains of the W. & A. railroad, the wreck occurring one mile north of the city Thursday afternoon. The dead are:

J. L. Heggie, engineer on the southbound train, and his fireman, John Roach; C. F. Colbert, head brakeman on the northbound train, and Tom Bartenfield, a brakeman on the southbound train.

The wounded are J. B. Killebrew, engineer on the northbound train, seriously; Dilbeck and Cooper, two brakemen.

Fireman Suddeth, on extra north, saw the oncoming train and jumped. He escaped without a scratch.

Mr. J. L. Heggie, the engineer, who was killed, lived in Tunnelhill. He has been on the road for a long time, and was one of the most reliable employees. When dug from under the pile of rubbish his body was found mashed beyond recognition. The body of Roach was held down by the trucks from under one of the cars. His body was also terribly mashed. Bartenfield's and Colbert's bodies wer eburied under cars.

Roach and Bartenfield were both residents of Dalton, Ga.

J. B. Killebrew, the engineer, who was seriously injured in the head and body, is a resident of Atlanta. His injuries are dangerous, but the physicians say that he has a fairly good chance to recover. Cooper, the other injured brakeman, is also a citizen of Atlanta.

The wreck occurred within a few hundred yards of the spot where a passenger train was wrecked about eight months ago. It was in this wreck that one man was killed and Charlie Barrett, the well known Atlanta engineer, was seriously injured.

The wreck is said to have occurred on account of misunderstanding of orders

WILLAMS WINS.

Mississippi Congressman Formally Declared Nominee.

Jackson, Miss., Aug. 10.—The democratic state committee met at noon Thursday and declared Congressman John Sharp Williams as the party nominee for the United States senate on the canvass of the returns which showed a majority of 648 votes for Williams, the totals being as follows: Williams, 59,496; Vardaman, 58,848.

There will be no contest over the result.

To Pay Death Penalty.

Cuthbert, Ga., Aug. 10—Will Price the negro who was convicted for criminal assault upon a white girl by the name of Burk in the southeastern part of the county and sentenced to hang on the 15th of this month, is beginning to realize the near approach of his death upon the gallows and is spending much of his time in singing and incessant prayer. In one week he is to pay the death penalty for the crime of which he was convicted.

Operators Desert Keys.

Los Angeles, Cal., Aug. 10—All operators employed in the Los Angeles office of the Western Union Telegraph company walked out Wednesday afternoon. It is stated but one remained at the operating department. There was no previous intimation of a strike.

Grain Elevator Burned.

Baltimore, Md., Aug. 10—The Baltimore and Ohio grain elevator, standing at the corner of Henrietta and Howard streets, was burned on Thursday morning with its contents. The loss may reach $300,000.

HIGH SPRINGS NOTES.

High Springs, August 10.—E. K. Anderson spent several days of this week at Dunnellon.

Mr. and Mrs. Stevens of Ocala, are visiting the family of their son, H. C. Stevens.

Mr. and Mrs. S. B. Phifer have returned from Windsor, where they spent several days very pleasantly visiting friends.

H. McL. Grady is at White Springs this week.

Dr. Everard Blackshear has returned from the Jamestown Exposition.

Mrs. R. B. Bush and little son have gone to Atlanta for the remainder of the summer.

Mrs. E. K. Anderson gave a card party recently, which was a most enjoyable affair. The game played was "500," and Mrs. Anderson won the lady's prize, and Dr. Blackshear the gentleman's prize. Mrs. Anderson presented her prize to the guests present. Elegant refreshments were served.

Mrs. Resa Sallis entertained the card club on Thursday evening, and it proved to be a most delightful occasion. Miss Muriel Futch won the lady's prize, and Jesse Mizelle the gentleman's prize.

Operation on Mr. Rogers.

A surgical operation was performed upon Rev. S. B. Rogers, pastor of the First Baptist church of this city, in Atlanta Saturday afternoon, and report has it that Mr. Rogers is in a serious condition.

The preacher has been in ill health for several months, and about three months ago his congregation, to which he is very much devoted, unanimously voted to allow him six months' leave of absence, with the hope that the change would prove beneficial to him.

Mr. Rogers, with his family, has until recently been sojourning in Tallahassee and Georgia, but the minister's condition became so alarming that it was thought necessary to send him to Atlanta, where the operation was perfogmed as stated.

Mr. Rogers is quite popular here, not only among the people of his own congregation, but by the public generally, all of whom sincerely hope for his recovery.

A Peculiar Occurrence.

One of the most peculiar occurrences of nature noticeable in this section is the fact that a swarm of bees have assembled under an electric light transformer in East Gainesville, and for the past week have been masters of the situation. They are holding the fort in great shape, and none of the workmen dare ascend the pole, notwithstanding that the transformer needs attention, and the neighboring light consumers who must depend upon this particular transformer are as anxious for the bees to "skiddoo" as the men who are held responsible for its repair.

But the bees are still there in defiance, and the man has not yet been found who has the nerve to "interview" the bunch. They denounce the interference of the bees as a "stinging" outrage.

Tax Sales Completed.

After a strenuous task lasting for three days, County Tax Collector Dickinson has completed the sale of lands for delinquent taxes.

Captain Dickinson States that the list this year was considerably more lengthy than that of last year—in fact, it was one of the largest the county has had since he has been in office.

"I am very much gratified at the success of the sale, however," remarked the Collector. "At least three-fourths of the items were bought in by individuals, which I consider a good record."

Hanged for Assault.

Greenvile, Ky., Aug. 10.—Harrison Alexander, negro, who assaulted Florence Whitehouse, a halfwitted white woman in this county, was hanged here Friday.

CALLS A CONFERENCE

Important Meeting to Be Held in Nashville, Tenn.

OCTOBER 14 IS DATE FIXED.

Governor Patterson Has Issued a Call to Textile Manufacturers and Labor Representatives to Meet in the Tennessee Capital.

Nashville, Aug. 10—Governor Patterson has issued a call for a conference of textile [illegible] and labor representatives to be held in the city of Nashville on Oct. 14. The call is as follows:

"By virtue of the authority in me vested by a joint resolution of the Tennessee legislature, [illegible] signed March 11, 1907, I [illegible] a meeting and conference of the representatives of all textile [illegible] ing interests and the [illegible] of all labor organizations [illegible] what are known as the [illegible] to meet in the city of Nashville [illegible] tober 14, 1907, [illegible] question of child and [illegible] shops and factories [illegible] adopting uniform [illegible] agreeable and just to [illegible] parties in interest.

"The importance of [illegible] self-evident. [illegible] olution of [illegible] and [illegible] are questions [illegible] amount. [illegible] lists, [illegible] people generally [illegible] themselves [illegible] ment of these [illegible] upon all textile interests [illegible] cially upon all labor [illegible] to choose and send [illegible] servatism, probity, [illegible] cretion, who will [illegible] ous thought to the [illegible] ed and take such action [illegible] mend itself to their [illegible]

SPORTING WORLD [illegible]

Another Big Pugilistic Scandal Reported from Los Angeles.

Los Angeles, Cal., Aug. 10—[illegible] Los Angeles sporting world is [illegible] over another big [illegible] rivaling the O'Brien and [illegible] of some months ago. It is in connection of the [illegible] the ten-round go between [illegible] lightweight champion, and [illegible] Britt, scheduled to take place [illegible] the Pacific Athletic club on Aug. [illegible]

Prominent San Francisco [illegible] men and representatives of the alleged "fight trust" are [illegible] are charged with having [illegible] sums of money to break up the [illegible]. The reason for this was that it interfered in various ways with the Britt-Gans match scheduled to take place early in September.

Chicago Police Probing Mystery.

Chicago, Aug. 10.—The police are investigating the death of [illegible] Pesoit, a wealthy [illegible] whose body was found lying on the embankment of the Chicago and Northwestern tracks with a bullet wound through the heart. An hour previous to the finding of the body fire had been discovered in the basement of Pesoit's home. The police are working on the theory that Pesoit was shot by burglars who, after attempting to rob the place, had set fire to the house.

Articles Signed for Pugilistic Fight.

San Francisco, Aug. 10—Representatives of Jimmy Britt and [illegible] Thursday night signed articles for the appearance of two lightweights before Gleason's Occidental club in this city on Sept. 9. Manager [illegible] on behalf of the club. He agrees to give 75 per cent of the receipts with a guarantee of $25,000.

Infantry Massacred by Rebels.

Batavia, Island of Java, Aug. 10—A detachment of infantry, commanded by two lieutenants, has been massacred by rebels in the [illegible] of the island of [illegible] time, including some [illegible] [illegible].

[illegible]LLS OF JUSTICE WERE VERY ACTIVE

Justice Colman's Court Scene of Busy Day Thursday.

JOHN HUGHES IN THE TOILS.

Was Arraigned on Two Charges, Committed in One and Sentenced in the Other—Fate of Two Men Arraigned for Vagrancy.

From Friday's Daily Sun:

Thursday was one of the busiest days in Justice Colman's court for some time, several offenders of the law having been arraigned for trial.

John Hughes, a well-known negro character about the city, was in double trouble, having been arraigned upon the charge of breaking and entering and carrying concealed weapons. In the first instance he was committed to jail in default of a bond of $500, and in the second case a fine of $100 or three months in the "gang" was imposed. Being unable to raise the necessary "dough," he will dig phosphate for the next quarter.

Hughes is regarded as not unusually bright. It will be remembered that several years ago, while a prisoner in the Jacksonville city jail, he burned the building and escaped. He was recently in the city jail here, when he made the same attempt, but for some reason failed to accomplish his purpose. He is regarded as a bad "proposition," and the officers say [illegible] bear watching.

Vagrancy Cases.

[illegible] Hart and Will Rowe were arrested Wednesday night in the vicinity [illegible] the Seaboard Air Line depot for [illegible]. Hart was fined $20 and [illegible] three months, but upon the [illegible] of Rowe that he was intoxicated and at present was not able [illegible] he was discharged [illegible] of the costs.

[illegible] charged with trespass [illegible] property of William Irvine, [illegible] motion of his attorney, Evans [illegible] secured a transfer of the case [illegible] court of County Judge Mason.

A CLOSE CALL.

[illegible] Struck Directly Underneath Moving A. C. L. Train.

[illegible] of the most singular occurrences [illegible] in this section of the [illegible] for some time was the pranks [illegible] of lightning about a quarter [illegible] mile south of the junction, on [illegible] Coast Line, in the thun[illegible] of two or three afternoons [illegible] it was an occurrence which [illegible] the lives of a large number [illegible] people. The star of destiny [illegible] to be at work, however, with [illegible] that no one was injured, [illegible] it is said there were several [illegible] frightened passengers.

[illegible] train No. 40, which is the [illegible] passenger between St. Petersburg and Jacksonville, due here at [illegible], was rounding the curve at [illegible] crossing of the cemetery road, a [illegible] of lightning descended and [illegible] the ground by the side of the [illegible], plowing under one of the cars [illegible] coming out on the other side. [illegible] came with such velocity as [illegible] a shock to many of the passengers, some of whom became [illegible].

Off for Seabreeze in An Auto.

[illegible] C. H. Melton of Micanopy, who [illegible] recently bought the McEachern [illegible] at the Meadows, and will [illegible] become a citizen of Marion county, passed through Ocala yesterday [illegible] his way to Seabreeze in a 30-horse [illegible] Cadillac, and will be accompanied from Ocala by Mr. Clarence [illegible]. As the crow flies, Seabreeze [illegible] nearly directly east of Ocala, and [illegible] but little more than sixty-five [illegible]. These young men do not expect to be many hours in making [illegible] trip.—Ocala Banner, 8th.

[illegible] Condition POWDER

[illegible] IS THE BEST [illegible] PALATKA, FLA.

When the Hair Falls

Then it's time to act! No time to study, to read, to experiment! You want to save your hair, and save it quickly, too! So make up your mind this very minute that if your hair ever comes out you will use Ayer's Hair Vigor. It makes the scalp healthy. The hair stays in. It cannot do anything else. It's nature's way.

The best kind of a testimonial—"Sold for over sixty years."

Made by J. C. Ayer Co., Lowell, Mass.
Also manufacturers of
Ayer's SARSAPARILLA. PILLS. CHERRY PECTORAL.

KILLED BIG RATTLER.

S. M. Mixson Had Exciting Experience Near City Wednesday.

S. M. Mixson, the grocer on South University street, had an experience with a monster rattlesnake on the Lynch place, about three miles southeast of Gainesville, Wednesday, which cost the reptile his life, but which Mr. Mixson will not soon forget.

With a friend Mr. Mixson was hunting, when suddenly his attention was called to a rattle in the bushes a few feet in front of him. The undergrowth was clear, and he observed at once a monster rattler. In an instant he raised his gun and fired, one shot having the desired effect. His snakeship "passed in his checks."

The snake measured six feet two inches in length, and was the possessor of nine rattles and the customary button.

Mr. Mixson's friends are congratulating him upon his big game, as well as the fact that he did not fall a victim to the reptile.

HAD AN AWFUL TIME.

But Chamberlain's Colic, Cholera and Diarrhoea Remedy Cured Him.

It is with pleasure that I give you this unsolicited testimonial. About a year ago when I had a severe case of measles I got caught out in a hard rain and the measles settled in my stomach and bowels. I had an awful time and had it not been for the use of Chamberlain's Colic, Cholera and Diarrhoea Remedy I could not have possibly lived but a few hours longer, but thanks to this remedy I am now strong and well. I have written the above through simple gratitude and I shall always speak a good word for this remedy.—SAM H. GWIN, Concord, Ga. For sale by all druggists.

Mrs. Burkhim's Misfortune.

L. J. Burkhim received telegraphic information Thursday to the effect that his mother, who is now residing in Birmingham, had been subjected to a severe stroke of apoplexy, and her condition was regarded as anything but favorable.

Mrs. Burkhim resided in this city at one time, and has many friends here who will regret to hear of her misfortune. These friends also sympathize deeply with Mr. Burkhim, who seems recently to have been visited with double troubles, his devoted wife being also in poor health.

It is hoped that both ladies will soon regain their normal health, which will mean happiness in the family.

From Saturday's Daly Sun

Friends of L. J. Burkhim will be gratified to learn that he has received a telegram announcing that his mother, Mrs. J. D. Burkhim, who was stricken with apoplexy at her home in Birmingham on Thursday, is greatly improved.

The information came to Mr. Burkhim Thursday that his mother was seriously low, but on Thursday night she rallied, and the last message stated that she was doing well.

Put Clock Out of Business.

About 9 o'clock Friday night, during the severe rain and thunder-storm, lightning got in its work on an electric wire, which put the clock in the court house tower out of business, as far as illumination was concerned.

The stroke was a terrific one, and was severely felt by those who happened to be in vicinity of the square.

COUNTY WILL HAVE A SUMMER SCHOOL

This Was the Order Passed by School Board Tuesday.

WILL BE PERMANENT SCHOOL

First Session Will Open August 19 and Continue to September 2, and Annually in May Afterwards—Admirable Step on Part of Board.

One of the important transactions of the School Board at its meeting Tuesday was an order passed establishing a permanent county normal.

This school will be conducted under the supervision of County Superintendent Dr. J. L. Kelley, and, with the exception of the present year, will be held in May, annually. The term this year will open on the 19th inst., closing September 2.

The examinations will immediately follow, beginning on September 3, and continuing four days.

Prof. W. H. Cassels, formerly a member of the faculty of East Florida Seminary, but now principal of the Alachua school, has been tendered the position of principal of the county normal, and Dr. Kelley Thursday received a wire of acceptance. Prof. Cassels is not only a fine educator, but is one of the most popular teachers in the county, and his appointment will meet universal approval.

Dr. Kelley requests The Sun to announce that all students to the normal will be required to bring paper, pen and ink, and one dollar, the latter being the entrance fee.

The School Board does not wish to be understood by the establishing of this county normal that they disapprove the State Normal. It is just the reverse, because the board heartily endorses the State Normal, and appreciates the great work it is doing; but this county normal is intended to give additional help to the teachers and those who apply for certificates in Alachua county.

Remedy for Diarrhoea—Never Known to Fail.

"I want to say a few words for Chamberlain's Colic, Cholera and Diarrhoea Remedy. I have used this preparation in my family for the past five years and have recommended it to a number of people in York county and have never known it to fail to effect a cure in any instance. I feel that I cannot say too much for the best remedy of the kind in the world."—S. JEMISON, Spring Grove, New York County, Pa. This remedy is for sale by all druggists.

Lieutenant Warren Home.

Lieutenant Shields Warren of the Gainesville Guards has returned from St. Augustine, where he has been with the team of the Guards on the State shoot.

Lieutenant Warren states that the shoot proved quite a success in every way, and that the event was attended by about 150 members of the State troops, representing the various companies.

The team from the Guards only lacked 22 points of coming out as the winning team, and occupied fourth place in the contest. An average attained by the members of the team will be furnished as soon as it can be compiled.

Don't Grumble

When your joints ache and you suffer from rheumatism. Buy a bottle of Ballard's Snow Liniment and get instant relief. A positive cure for rheumatism, burns, cuts, contracted muscles, sore chest, etc. Mr. I. T. Bogy, a prominent merchant at Willow Point, Texas, says that he finds Ballard's Snow Liniment the best all-around liniment he ever used. Sold by W. M. Johnson.

BUSINESS CARDS

DR. ROBT. C. BOWERS,
DENTIST.
Office in Miller Law Exchange.
Office Phone No. 265; Residence No 180

T. B. ELLIS, JR.,
ATTORNEY-AT-LAW.
GAINESVILLE, - - FLORIDA

900 DROPS
CASTORIA
A Vegetable Preparation for Assimilating the Food and Regulating the Stomachs and Bowels of
INFANTS CHILDREN
Promotes Digestion, Cheerfulness and Rest. Contains neither Opium, Morphine nor Mineral.
NOT NARCOTIC.
Recipe of Old Dr SAMUEL PITCHER
Pumpkin Seed -
[illegible]
A perfect Remedy for Constipation, Sour Stomach, Diarrhoea, Worms, Convulsions, Feverishness and LOSS OF SLEEP.
Fac Simile Signature of
Chas. H. Fletcher.
NEW YORK.
35 DOSES - 35 CENTS
EXACT COPY OF WRAPPER.

CASTORIA
For Infants and Children.
The Kind You Have Always Bought
Bears the Signature of
Chas. H. Fletcher.
In Use For Over Thirty Years
CASTORIA
THE CENTAUR COMPANY, NEW YORK CITY.

THE DUTTON BANK

(Successors to H. F. DUTTON & CO.—Established 1878)

CAPITAL FULL PAID $75,000.00

GAINESVILLE, FLA.

OFFICERS.	Four Per Cent on Time Certificates	DIRECTORS.
W. R. THOMAS, President. C. W. CHASE, 1st Vice-President. G. K. BROOME, 2nd Vice-President. E. D. TURNER, Secy. and Cashier.		G. K. BROOME, C. W. CHASE, H. F. DUTTON, J. A. MAULTSBY, J. G. NICHOLS, S. J. THOMAS, W. R. THOMAS.

Portable Saw-Mill Outfits
The Best on Earth.

ENGINES and BOILERS and all kinds of Machinery and Mill Supplies. We carry a large stock and can make immediate shipment. Write for illustrated catalogue. We can save you money. Address

MALSBY COMPANY
41 South Forsyth Street. - - - - - - ATLANTA GA.

The Oldest Whiskey House in Georgia

Established 1881

OLD KENTUCKY CORN
Direct from bonded warehouse, fine and old. By the gallon $3.00. Four full quarts $3.50.
EXPRESS PREPAID

OLD SHARPE WILLIAMS
Pure fine old rye. By the gallon $3.00. Four full quarts $3.50.
EXPRESS PREPAID

GEO. J. COLEMAN
Pure Pennsylvania Rye. Rich and mellow. By the gallon $2.75. Four full quarts $3.00.
EXPRESS PREPAID

ANVIL RYE
Pure substantial family whiskey. By the gallon $2.50. Four full quarts $2.90. EXPRESS PREPAID

CLIFFORD RYE
By the gallon $2.25. Four full quarts $2.65. EXPRESS PREPAID

OLD POINTER CLUB CORN
Rich and mellow. By the gallon $2.[illegible]. Four full quarts $[illegible].
EXPRESS PREPAID

We handle all the leading brands of Rye and Bourbon Whiskies in the market and will save you from 25 to 50 per cent on your purchases. Send for price list and catalogue. Free upon application.

THE ALTMAYER & FLATAU LIQUOR COMPANY
MACON. GA

ALACHUA COUNTY AND HARD ROADS

Commissioners Are Accomplishing Much in This Direction.

THE PRAIRIE CREEK ROAD

Has Been Completed With the Exception of a Half Mile, Which Gives the People Eight Miles of Solid Roadway in One Direction.

With a determination not to be outdone by more progressive counties of the State in the matter of road-building the County Commissioners of Alachua county started about four years ago to build hard thoroughfares.

This action on the part of the board met with such hearty approval by the public that it was made an issue in the last campaign, two or three of the commissioners having been elected on that issue.

The interest has grown steadily, with the result that the county has reached a point of genuine activity in road-building. While there was not a mile of hard road in the county a few years ago, Alachua has made excellent progress since the "fever" struck the people, and today the county can boast of as much mileage as any county in the State, in proportion to the time this work has been going on.

The road gang has been for the past few months engaged on the Prairie Creek road, and have reached a point about a quarter of a mile from the Prairie Creek bridge. They expect to reach the bridge within the next week.

Twelve mules, six teams, are now employed by the county in road-building, and the advisability of purchasing ten head more was favorably discussed at the last meeting of the board.

In all, road-building in Alachua county is in a healthy state, and before many years every important thoroughfare in the county will be paved.

Not only are the County Commissioners active in the construction of roads, but the board has provided substantial steel bridges over many of the streams, and proposes to increase this number by erecting a steel bridge over Prairie creek in a short time.

In the Mayor's Court.

Tom Joseph, a Russian Jew who has been engaged in the avocation of peddling, was arraigned in the mayor's court Friday upon a charge of doing business without a license.

After having explained his ignorance of the law, Mayor Thomas generously consented to discharge him upon payment of the costs in the case, provided he would secure a license at once, which he did.

Chamberlain's Colic, Cholera and Diarrhoea Remedy, Better Than Three Doctors.

"Three years ago we had three doctors with our little boy and everything that they could do seemed in vain. At last when all hope seemed to be gone we began using Chamberlain's Colic, Cholera and Diarrhoea Remedy and in a few hours he began to improve. Today he is as healthy a child as parents could wish for."—MRS. B. J. JOHNSTON, Linton, Miss. For sale by all druggists.

Good to Eat

That's why everyone likes

Jell-O

THE DAINTY DESSERT

(Approved by Pure Food Commissioners.)

Easily Prepared.—Simply add boiling water and let cool.

Flavors: Lemon, Orange, Raspberry, Strawberry, Chocolate, Cherry, Peach. 10c. per package, enough for large family, at all grocers.

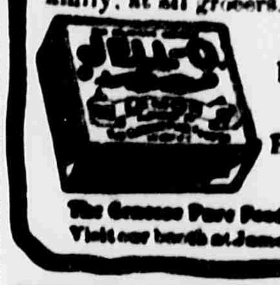

Illustrated Recipe Book free.

Highest award at all Expositions.

The Genesee Pure Food Co., Le Roy, N. Y.

Visit our booth at Jamestown Exposition

COMPLIMENT TO M'BEATH.

Has Been Tendered Position as Principal of Miami School.

Prof. Tom McBeath, principal of the Gainesville Graded and High School, editor of The Florida School Exponent, and one of the most widely-known educators in the State, has been tendered the position of principal of the Miami high school, which is one of the best schools in the State.

Prof. McBeath greatly appreciates the honor bestowed upon him in the tendering of this position, but inasmuch as he owns a magnificent home here and his family have resided here virtually for their lifetime, he feels it much better and more satisfactory to remain in Gainesville. This will also be gratifying information to Prof. McBeath's numerous friends here, all of whom would regret to lose his professional services and the association of his excellent family.

JUDGE MASON'S COURT.

Shad Sam, Arraigned for Trespass, Released by the Court.

Shad Sam, colored, charged with trespass, the specification being that he entered the home of the wife of William Irvine, was arraigned in County Judge Mason's court Friday, the case having been transferred from the court of Justice Colman.

The defendant, who was represented by Attorney Evans Haile, proved that he was not a trespasser, inasmuch as he had been paying rent and making the Irvine place his home for the past several months, hence he was discharged.

A Birthday Party.

In honor of her thirteenth birthday, Mr. and Mrs. W. S. Nabb, who reside a short distance west of the city, tendered their daughter, Miss Ethel, a party at their home Friday evening.

There were many of the little lady's friends present and, although there has been no report of the occasion, it goes without saying that the evening was passed in a most enjoyable manner.

Children in Pain

'Never cry as do children who are suffering from hunger. Such is the cause of all babies who cry and are treated for sickness, when they really are suffering from hunger. This is caused from their food not being assimilated but devoured by worms. A few doses of White's Cream Vermifuge will cause them to cease crying and begin to thrive at once. Give it a trial. Sold by W. M. Johnson.

LETTER FROM CAPT. ELMORE.

He Don't Appreciate What He Considers an Insulting Slur.

Editor Sun: In a recent issue of The Jacksonville Times-Union I read this [illegible] the Pension-Grabbers [illegible] that they will have to wait for their money as the tax has not even been levied, much less collected. As I quote from memory I quote the idea rather than the exact words, except the one word "Pension-Grabbers."

Now, Mr. Editor, that is a hard word, and when applied to the old snow-capped Confederate Veteran, is a direct insult not only to him but to each and every member of the Legislature, who, through their action, placed the old Vet. in the position he occupies. The names of these Legislators should be recorded in letters of gold upon the pages of Florida's history, and enshrined forever in the hearts of every old veteran in the State.

"Pension-Grabber!" The old gray man, who wore the gray, would scorn to "grab" anything except the opportunity of resenting a vile slander. Have they asked or begged for anything? No, sir; they have simply, by the act of an intelligent and refined body of men, been placed in a position to thankfully receive (not grab) in their declining years a noble and substantial evidence of their State and country's gratitude.

I will venture to assert that the man who penned that word "Pension-Grabber" as applied to the men who wore the gray, has never heard the ring of a mennie ball, the boom of a cannon, the bursting of shell or the clash of a saber. The soul of a man who would cast a slur upon any old Confederate Veteran is small indeed—in fact, so small that it could easily fly through the quill of a humming bird's wing, or dance a hornpipe upon the point of a cambric needle.

"Honor and fame from no conditions rise.
Act well thy part, in this the honor lies."

The old Vet. has "acted well his part" upon this stage of life, and gained the plaudet of the whole civilized world.

How about this, "Pension-Grabber" scribbler?

Yours truly,

A. R. ELMORE, Old Vet.

Alachua, August 9.

LOOKING UP LOCATION.

Assistant Engineer Bagswell of the Seaboard Visiting City.

Among the visitors to this city is E. C. Bagswell of Jacksonville, assistant division chief engineer of the Seaboard Air Line, who is here for the purpose of investigating the matter of a location for the proposed union depot.

Mr. Bagswell was driven about the city by B. F. Hampton, visiting several of the proposed sites. Mr. Bagswell is here for the purpose of determining the possible location, and to estimate on the probable cost.

Killed a Big 'Gator.

While seining at the fishing camp of Bruce & Nobles Thursday night an immense alligator became entangled in the sein, almost demolishing the same.

This was an exciting experience with the fishermen handling the net. The saurian was of such dimensions and possessed of such gigantic strength, that the instant he realized he was caught he made a bee-line for deep water. The fishermen, not desirous of losing the sein, held fast and were drawn a hundred yards or more out into the lake at a speed that would make an A. C. L train on the St. Petersburg division look like a nickel's worth of dog-meat.

Fortunately for those faithful men who held each end of the net, however, the 'gator finally turned toward shore, striking shallow water with such force as to become beached, when he was brained with a heavy oak stick.

The saurian measured fifteen feet, it is said—and part of his tail had been broken off in the melee at that.

Don't Be Blue

And lose all interest when help is within reach. Herbine will make that liver perform its duties properly. J. B. Vaughn, Elba, Ala., writes: "Being a constant sufferer from constipation and a disordered liver, I have found Herbine to be the best medicine, for these troubles, on the market. I have used it constantly. I believe it to be the best medicine of its kind, and I wish all sufferers from these troubles to know the good Herbine has done me." Sold by W. M. Johnson.

WE NOW HAVE 142 DEPOSIT
CUSTOMERS ON OUR BOOKS.

Would Like to Add
YOUR NAME
To This List.

Gainesville National Bank

"On the Corner."

DIRECTORS:

Wm. R. STECKERT M. H. DePASS HENRY DAVIS
J. L. MEDLIN JOHN F. JACKSON
T. W. SHANDS ROBERT D. CRAWFORD C. A. FAIRCLOTH

BALLARD'S SNOW LINIMENT

A Sure Cure for Rheumatism, Cuts, Sprains, Wounds, Old Sores, Corns, [illegible] Galls, Bruises, Contracted Muscles, Lame Back, Stiff Joints, Frosted Feet, Burns, Scalds, etc.

AN ANTISEPTIC that stops irritation, subdues inflammation, and drives out Pain.

PENETRATES the Pores, loosens the Fibrous Tissue, promotes a free circulation of the Blood, giving the muscles natural elasticity.

BEST LINIMENT ON EARTH
ONCE TRIED ALWAYS USED

CURED SCIATIC RHEUMATISM

Mrs. E. A. Simpson, [illegible] Cody St., [illegible] Tenn., writes: "I have been trying the [illegible] Hot Springs, Ark., for sciatic rheumatism, [illegible] got more relief from Ballard's Snow Liniment than any medicine or anything I [illegible] Inclosed find postoffice order for $1.00. Send me large bottle by Southern Express."

THREE SIZES: 25c, 50c AND $1.00
BE SURE YOU GET THE GENUINE

Ballard Snow Liniment Co.
ST. LOUIS, U. S. A.

SOLD AND RECOMMENDED BY

W. M. JOHNSON

W. B. PHIFER, President. J. A. PHIFER, Vice-Pres. [illegible]

Phifer Bros.,

GAINESVILLE, FLORIDA.

PERSONAL RESPONSIBILITY [illegible]

DO A GENERAL BANKING BUSI

FOUR PER CENT INTEREST paid on Savings Accounts and on [illegible] Deposits. We solicit your business.

[illegible]

ATTENTION, BUSINESS

The Sun prepays express charges on all orders for job [illegible] amounting to $5 or over, when cash accompanies order.

Note the following prices when making your order:

	500	1,000	2,000
Letter Heads, 10 lb., 8½x11	$2.25	[illegible]	[illegible]
Letter Heads, Linen, 8½x11	2.50	3.50	[illegible]
Note Heads, 7 lbs., 6x9	1.65	2.50	[illegible]
Note Heads, Linen, 6x9	1.75	2.75	[illegible]
Bill Heads, No. 6 (6 lines)	1.50	2.25	[illegible]
Bill Heads, No. 4 (15 lines)	2.00	3.00	[illegible]
Bill Heads, No. 3 (25 lines)	2.25	3.50	[illegible]
Bill Heads, No. 2 (36 lines)	[illegible]	4.00	[illegible]
Statements, 5½x8½	1.50	2.25	[illegible]
Envelopes, No. 6¾, Full Gov.	1.65	2.75	4.50

Memo. Note Heads, 5½x8½, same price as Note Heads; [illegible] Linen Note Heads.

We guarantee our printing equal to the best.

SEMI-WEEKLY SUN, Gainesville, Fl

We Keep a Full Stock of

OLD JOE,
OLD VELVET,
FOUR ACES,
MARK ROGERS,
OLD CHARTER,
MT. VERNON,
CASCADE
AND OTHER
HIGH-GRADE
WHISKIES.

Headquarters for

Anheuser-Busch Beer

Bottle and Draught.

Write for price list. JUG TRADE A SPECIALTY. We want your trade and will guarantee to give satisfaction. Orders filled day received.

OCALA HOUSE WINE ROOMS,

OCALA, FLORIDA.

Advertise in THE S

GAINESVILLE
The Sun

[illegible] December 21, 19[illegible], at Gainesville, Fla., as second-class matter, under Act of Congress of March 3, 1879.

Published Every Monday and Thursday at Gainesville, Florida

H. H. McCREARY, Editor and Publ'r.

TERMS OF SUBSCRIPTION:

The Twice-a-Week SUN $1 a year; six months, 50c.; single copies, 5c.

ADVERTISING RATES:

Local advertisements, 15 cents a line for the first and 10 cents for each additional insertion.

Displayed advertisements for three, [illegible] and 12 months at special rates. [illegible] furnished upon application.

Marriage and Death notices inserted [illegible]. Obituaries, 5 cents a line.

OUR CLUBBING LIST.

[illegible] Sun and the Thrice-a-Week [illegible] Y.) World one year.........$1 65
[illegible] Sun and the Atlanta (Ga.) [illegible] Constitution one year.. 1 75
[illegible] and the Atlanta (Ga.) [illegible] Weekly Journal one year. 1 50
[illegible] and the Semi-Weekly [illegible]-Union one year........ 1 50

[illegible] We will not accept stamps of a [illegible] denomination than 2 cents.

[illegible] that the limit on some [illegible] happiness is the right [illegible] out their bottled misery on [illegible] of every new acquaintance [illegible] to make.

[illegible] as the fine imposed upon [illegible] Oil Co. in Indiana was [illegible] of the entire capitali[illegible] Judge Landis may be said to [illegible] that subsidiary cor[illegible] capital punishment.

[illegible] have carried the [illegible] county. The [illegible] League, which [illegible] by the Revs. Culpepper [illegible] recent revival, has a large [illegible] of enthusiastic workers [illegible] will be made to vote [illegible] "dry."

[illegible] Money," as the pension [illegible] referred to by the old [illegible] is rapidly increasing [illegible] in every county of the [illegible] number of applications [illegible] by the County Commission[illegible] county since the new [illegible] effect is 100. In some [illegible] this number is more [illegible]

[illegible] Ayres declares [illegible] saved Roosevelt and [illegible] Riders at San Juan Hill, [illegible] the evidence to prove [illegible] lady also declares [illegible] Roosevelt cannot deny [illegible] in the matter with his [illegible] "Let us have peace," [illegible] Loeb has hung up at [illegible]

[illegible] Vardaman has conceded [illegible] for United States Senator [illegible] to Hon. John Sharp [illegible] the latter having a bare ma[illegible] in a total vote of nearly [illegible] Williams ran far ahead of [illegible] in the cities and towns, but [illegible] boys" lined up in almost [illegible] for the Governor, who [illegible] Tillman.

[illegible] The Ocala Banner: "While out [illegible] the other evening a citizen [illegible] a house from which emanated [illegible] of music from a piano and [illegible] of a charming young lady. [illegible] words he caught from the [illegible] were something about 'dear [illegible].' Passing on and turning down [illegible] he saw through a kitchen [illegible] the dear mother with her [illegible] buried to the elbows in a pan [illegible] dough and the sweat streaming [illegible] her wrinkled face. She was [illegible] 'We'll Work Till Jesus [illegible].'"

[illegible] commissioners of Putnam coun[illegible] have ordered an election to be held [illegible] September 13th for the purpose [illegible] deciding whether the sale of in[illegible] liquors shall be licensed [illegible] that date. The fight will be one [illegible] the most hotly contested in the [illegible] of the State, but the victory [illegible] be on the side of the prohibi[illegible], as they can show by actual [illegible] since the last election [illegible] the question that prohibiting the [illegible] of liquor in Palatka will ad[illegible] rather than retard every inter[illegible] of the town. Russell & Vickers, [illegible] of The Palatka News, have [illegible] on the side of the prohibition-

STANDARD OIL'S PUNISHMENT.

Referring to the fine of $29,240,000 assessed against the Standard Oil Company of Indiana by Judge Landis in the United States Circuit Court of Illinois, The Wall Street Journal, the most conservative financial paper in the country (and which, by the way, is highly endorsed by W. J. Bryan) says:

"The Standard Oil Co. has been tried, convicted and fined for violation of the Elkins law. The conviction alone is a severe blow to the capitalists in control of the Standard Oil Co., for now, after years of accusation, their corporation stands before the people of the world in a criminal relationship. They claim, of course, that Judge Landis' decision is unjust, and it is announced they will appeal to the higher courts. 'The American public,' says the Standard Oil statement given out after the decision had been rendered, 'has the capacity to determine when a defendant, rich or poor, has received a square deal.' To the American sense of fair play the Standard Oil directors now appeal.

"It is rather too late in the day. The Standard Oil Co. has steadfastly refused through many years to take any steps to inform or satisfy public opinion of what it was doing. It now finds that the door of public favor is closed against it. Its methods of competition have been so relentlessly carried into effect through so many years that the people are not willing to give it credit for its real achievements for American trade, and are only regardful of its violation of law, its persecution of competitors, its compelling the railroads to give it favors withheld from other shippers and its corruption of politics.

"The methods of the Standard Oil Co. have been the methods of commercial war. It has had the strength of a giant, and it has used its strength like a giant without regard to the weakness of its competitors.

"But the Standard Oil Co. has achieved some things which are worthy of the commendation of the nation, and any fair statement would put these things which favor the Standard in the scales as at least some compensation for the evils which its system of business has entailed.

"For instance the Standard Oil Co. efficiency has enabled the company in competition with powerful concerns abroad to extend the commerce of the United States around the globe. A traveler from Tunis recently said that while in that place he had seen a large caravan crossing the desert, each camel laden heavily with the Standard Oil Co.'s petroleum product. What other American manufacturer is sending caravans across the desert out of Tunis? In the last fifty years the exports of petroleum from the United States have amounted to over $500,000,000. The great bulk of these exports were made by the Standard Oil Co. This sum is so enormous that it amounts to twice the sum of the net imports of gold in the last ten years. In other words, owing to the high efficiency of the Standard Oil and its methods in marketing its products in foreign lands, this country has exported enough of this single product to account of every dollar of excess imports of gold over exports in the past ten years. Surely this is something to be said on the side of the Standard Oil Co. H. H. Rogers some time ago, in conversation with a friend, declared that the Standard has been responsible for $1,000,000,000 of American exports, and that if any citizens of a foreign country had by their enterprise sold $1,000,000,000 of the products of that country abroad they would have been loaded with honors, and monuments would have been raised in their praise.

"There is another thing to be said in behalf of the Standard Oil Co. Although it has disbursed in the last twenty-five years dividends averaging over 24 per cent. a year, yet in this era of vast capitalizations the Standard Oil Co. has made no attempt to conceal its great profits. It has indeed made no statements of earnings, but it has at least kept its capitalization so low that the profits of its business were clearly disclosed in the great dividends declared upon the stock. This is something to be said in favor of the Standard, for it is in marked contrast with the policy employed by many of the other great corporations.

"Now, all this does not excuse the methods of competition employed by the Standard Oil Co. in building up its tremendous monopoly. The administration has displayed great courage in exposing these methods, notwithstanding the fact that in doing so it incurs the enmity of one of the most powerful groups of financiers in the country. At the same time it gains the applause of business interests which have too long borne the burden of Standard Oil injustice.

"Nevertheless, in dealing with the Standard Oil Co. it is highly important that we should deal with it fairly and with all sides in view.

"The fact is that the Government in its dealings with the Standard Oil Co. in the courts as well as in its investigations of its business should be more judicial and less partisan than has been the case. Two wrongs do not make one right, and because the Standard Oil Co. has been guilty of unfair methods of competition that is no reason why the Government should not give full credit where it is due. On the contrary, it would strengthen its own case against the Standard Oil Co. if it gave due prominence to those achievements which stand to the credit of this great monopoly.

"In imposing a fine of $29,240,000 upon the Standard Oil Co. Judge Landis has gone so far in severe punishment to the Standard Oil as at last to awaken possibly some sympathy with that corporation in the minds of the people. Such a fine is really confiscatory in its amount and it will doubtless enable the Standard Oil to present a better case on appeal to the higher courts than it would possess upon the merits of the facts that were in controversy."

J. W. DANIEL OF VIRGINIA.

Among the Southern Democrats who have been mentioned in connection with the Presidency none is more conspicuous than John Warwick Daniel, the senior Senator from Virginia. He was born at Lynchburg, September 5, 1842, and is of English descent. Senator Daniel was educated at Dr. Gessner Harrison's University school and Lynchburg College. He left school in May, 1861, to enter the provisional army of Virginia, as second lieutenant and drill master. He held several offices in the Confederate army, and was in 1864 chief of staff to General Early. He was wounded three times in battle, the last time being seriously crippled in the great Wilderness fight in May, 1864. After this he returned home and began the study of law in the office of his father. In 1865-66 he attended the law school of the University of Virginia, and being admitted to the bar practiced his profession with his father until 1873, when the latter died. Senator Daniel has written two standard law books—"Daniel on Negotiable Instruments," and "Daniel on Attachments," and has received the degree of L. L. D. from the University of Michigan and Washington and Lee University. He has served in both branches of the Virginia Legislature, and has been five times a delegate to National Democratic Convention; once a Democratic elector; once the Democratic candidate for Governor of Virginia; a member of the House of Representatives of the United States in the 49th Congress. He succeeded William Mahone as United State Senator from Virginia in 1887, and has held that position for more than twenty years. It is Daniel's record as a Senator that attracts attention to him as an available Democratic standard-bearer. He has stood alongside of such men as Hoar and Morgan in the Upper House of Congress. Gifted, scholarly, courageous, courteous, honorable and industrious, he has been a model senator. A regular Democrat at all times, he has been a champion of State rights, taxation for revenue only, and strict adherence to the letter and spirit of the constitution. He opposed the ratification of the Spanish treaty, believing that the Philippines would be a curse instead of an advantage to the United States. He has sternly frowned on Government ownership of railroads and does not favor the initiative and referendum in Federal legislation. He has opposed "government by injunction" and has favored strict Federal control of corporations engaged in interstate commerce. The South has no stronger man in public life today than John W. Daniel.

Since Hon. Frank Adams' announcement that he will not be a candidate for United States Senator in the primaries of 1908, the State press has almost unanimously decreed that Senator Mallory should be his own successor. There is no doubt about it Senator Mallory is the right man in the right place

THE REBATE.

The rebate, says The Wall Street Journal, was at one time regarded as simply the wholesaling of transportation. It was thought to be right morally and economically that the large shippers should get a lower rate for transportation than the small shippers. Even when doubts began to accumulate as to the soundness of this contention, the rebate was still held to be right, at least in certain instances and under given conditions.

But now the rebates have become criminal, and our great oil company has been fined $29,400,000 for accepting them.

The overthrow of the rebate is undoubtedly in the line of progress. Whatever advantages it may have in individual instances, in the aggregate it works for injustice and wrong.

In the last analysis, the rebate is the advance agent of socialism. It destroys competition by giving the favored competitor such advantages as to drive those discriminated against out of business. With the destruction of competition, there comes monopoly, and private monopoly inevitably leads to public ownership.

CURE FOR SNAKE BITE.

New cures for snake bite are always in order and nowhere more so than in Florida, where the aboriginal rattlesnake still maintains his habitat and continues his pernicious activity as an offensive partisan and an undesirable citizen. From Denver in the far West, where rattlers are also numerous, comes the voice of Dr. J. H. Phelps, a reputable physician, who says:

"Tincture of iodine injected into the veins near the bite will stop the poison spreading to the rest of the system, and will cure the victim without discomfort to him. I have tried iodine on man and animal ever since I graduated from college, more years ago than I like to remember now, and it has never failed me. It is efficient not only in the case of rattlesnake bite, but also in case of moccasin snakes, tarantulas, scorpions and other reptiles of that nature. No man should die of snake bite in these days, when such a simple remedy is at hand."

In our day, says The New York Commercial, we have witnessed strikes for all sorts of things, but we do not recall ever before having heard of a general strike for a longer day and more work. The Italian, Spanish and Greek laborers on the Panama canal want a nine-hour day and demand that they shall be allowed to work on Sunday. They do not ask for more pay per hour, but for more hours in which to earn pay. However, there has come a change over Panama matters in the last few months that speaks volumes for the present management as well as for the administration which has been accused by its enemies of more or less serious interference in that management. The reports from the Culebra Cut for last month show about one-sixth more excavation than during the month of June. There was also an increase in the amount of dredging done. Chief Engineer Goethals evidently is not to be led by the excuse of a holiday into stopping of the work, and recently declined to allow the Jamaican workers to celebrate their emancipation holiday by knocking off on their job. It looks very much as if the Panama canal may be completed within the limits of the time predicted by the officials of the administration.

Three or four negro preachers, elders or deacons, we could not say positively which, were discussing the influence of one Elder Jenkins on a southbound S. A. L. train last Friday evening. It appeared from the conversation overheard by ye editor that these particular "gentlemen of the cloth" deprecated the great influence of Elder Jenkins, and one of them, who was not so well dressed as the others, asked: "What is to be did wid a man when he 'tains too much infloorence?" "Remove him! Remove him!! Just as they did Jesus Christ," responded the others in chorus, to which a colored deaconess said "Amen!"

It was a happy thought of that North Carolina judge to put law-breaking railroad officials in the chain gang. It worked like a charm, and now Teddy's admirers are wondering why he never suggested it as a mode of trust-busting.

Marriage at Island Grove.

Mr. and Mrs. S. B. Gaskin have returned from Island Grove, where on Wednesday evening they attended the marriage of the latter's sister, Miss Bessie Baker, daughter of Mr. and Mrs. F. T. Baker, to E. Simmons.

The marriage, which occurred in the Baptist church, was one of the most largely attended ever known in that section, friends congregating from every direction.

A wedding supper followed the ceremony. This function was given at the home of the bride's parents, and consisted of everything good to eat.

Mr. and Mrs. Simmons left on the night train for Sparr, where Mr. Simmons is engaged in the mercantile business.

The contracting parties are popular young people, and their numerous friends wish them much happiness in their married life.

Sea Island Cotton.

Savannah, Ga., August 10.—The sea island market was very quiet during the past week, only two bales reported as being sold. Exports of 271 bales made a considerable reduction in the local stock, leaving it at 483 bales. A part of this has been sold and is only awaiting shipment. The week closed with prospects of a further reduction in the unsold stock. Reports from the new crop are still favorable, except for the danger of too much rain.

The following prices are based on factors' quotations:

Ex. fancy Ga.'s and Fla.'s	35	
Fancy Ga.'s and Fla.'s	34	@34½
Ex. choice Ga.'s and Fla.'s	32½	@33
Choice Ga.'s and Fla.'s	31½	@32
Ex. fine Ga.'s and Fla.'s	28	@29
Fine Ga.'s and Fla.'s	26	@27
Common Ga.'s and Fla.'s	24	@25

"The Devil of Today"

His work in the home, church, society, business, politics and every walk of life. A book portraying the grave dangers found in all conditions of life. Pitfalls and methods of escaping them. A warning note to save young men and women from wreck and ruin. This great work contains more than 500 pages. A single copy will be mailed to any address on receipt of the price, $1.25. We want agents to sell the above book with a full line of standard subscription books, red letter family and teacher's Bibles. Catalogue will be sent free. This is your opportunity to make money. Write today. D. E. LUTHER PUB. CO., Atlanta, Ga.

NOTICE OF ELECTION.

An election will be held in the Pine Cottage school house, in School District No. 27 of Alachua county, Florida, on Thursday, September 12th, 1907, for the purpose of determining whether or not said district shall be created a special tax school district, for the election of three trustees thereof, and for the purpose of determining the rate of millage to be assessed and collected therein for the next succeeding two years thereafter. Polls will open at 8 o'clock and close at sunset. The following named persons have been appointed inspectors of said election: J. A. Parish, John Kite and John Ponds, one of whom shall act as clerk.

Done by order of the Board of Public Instruction of Alachua county, Florida, this 6th day of August, A. D. 1907.

E. B. WEEKS, Ch'n B'd Pub. Inst'n.
Attest: J. L. KELLEY, Sec. and Supt.

Oil Stoves

Now is the time to buy yourself an Oil Stove It is too hot to use your wood stove.

Come in and let us demonstrate the leading makes—

Perfection, Volunteer and the famous Quick Meal Gasoline Ranges.

Satisfaction Guaranteed.

BAIRD
HARDWARE CO.

ICE CREAM FREEZERS, WATER COOLERS, REFRIGERATORS, ETC.

ONTHLY MEETING OF COUNTY DADS

ong And Interesting Session Of Board Of Commissioners.

E PAY ROLL WAS HEAVY

rly a Thousand Dollars Expended on Roads. But Much Good Work Being Done—Several New Notaries Public Bonds Approved.

Gainesville, August 5.

The Board of County Commissioners this day, as required by law, for purpose of hearing and adjusting plaints of persons whose taxes been raised by the board.

Present: John G. Dampier, chair; W. J. Matthews, C. C. Pedrick, F. Paulling.

The meeting being called to order, board then took up the complaints made the adjustments, whereupon board adjourned until Tuesday ing at 9 o'clock.

Tuesday, August 6.

The Board of County Commissioners met this day in regular session.

Present: John G. Dampier, chair; W. J. Matthews, C. C. Pedrick, Paulling and J. F. Townsend.

The minutes of last meeting were approved without reading.

The following bills were ordered: S. H. Wienges, auditor, $40; M. Torley, guard at jail, $25; Sherman, janitor, $30; South- Bell Telephone Co., $7; East Telephone Co., $2; S. H. Wien- stamps, etc., $12.75; J. C. Mc- supervisor, $16.67; Gainesville & Electric Power Co., $4.74; R. Feeler, treasurer, commissions, ; W. D. Dickinson, collector, ; L. A. Jernigan, care of clock, J. B. Fletcher, care of poor farm, ; H. G. Mason, examination of lunatics, $14; J. S. Bodiford & medicine for poor farm, $6.75; & Son, work at jail, $1.50; J. M. Dell, professional services, Williams et al., $94; W. M. John- medicine for jail, $10.35; H. H. ry, publishing equalization of etc., $50.25; services inquest of Gordon and Welch, $58.90; Streeper, care of Charlie Wise, John G. Dampier, money ad- on road work, $44.30; work ries for roads, $837.88; L. W. conveying three lunatics to ylum, $203.80; L. W. Fennell, prisoners, $66; J. D. Siford, ions on fines collected, $6.50; Thomas, criminal fees in case vs. Roland et al. $21.60; C. L. medicines bought while un- ment, $1.95.

red:

bonds as notary publics for lowing named persons be ap-

H. Anderson, Jr., with T. W. and C. A. Faircloth as sure- Joseph E. Harris, with J. L. and A. C. Edwards as sure- L. Phifer, with W. B. Phifer A. Phifer as sureties; Furman with J. A. Williams and J. as sureties; J. C. Adkins, F. Hampton and E. E. Can- sureties.

the bond of J. T. Stokes as of the peace for District No. C. Parker and W. S. Rob- sureties, be approved.

pon the board adjourned un- day morning at 9 o'clock.

Wednesday, August 7.

board met this day, pursuant ment of Tuesday.

: John G. Dampier, chair- C. Pedrick, W. J. Matthews, ing and J. F. Townsend.

eting being called to order, wing orders were made:

reward of fifty dollars be the arrest and conviction of berts, who shot and killed e on July 7, 1907.

J. B. Curtis, his heirs or be permitted to place poles along the public high- Alachua county, at a distance feet from the center of the that if at any time it shall for the removal of such other places along the pub- same are to be removed owner of same.

C. Pedrick be empowered Thomas Hodgson to re- from right-of-way of leading to Prairie Creek per stump.

be appropriated and turned over to C. C. Pedrick for road hands for month of August.

That $225 be paid to John G. Dampier for road hands for month of August.

That $150 be paid to F. F. Paulling for road hands for month of August.

That Whereas A. B. Holder, E. W. Hays, L. N. Martin, B. Lilienthal, J. A. Downing, W. C. Bradshaw, H. C. Collins, G. H. Sanchez and Isaac Gray each having complied with the law be granted a permit to carry a pistol and G. S. Chamberlain, Jr., and F. W. Cragin, each having complied with the law, be permitted to carry a repeating rifle.

That $30 be appropriated and paid to C. L. Thigpin each month until otherwise ordered.

That J. R. Emerson be paid $50 as salary for July on roads.

Whereupon the board adjourned.

CAUGHT A BIG SHARK.

Orlando Fisherman Landed a Sea Monster at Daytona Beach.

Considerable excitement prevailed at Daytona Beach on Thursday, according to a private letter to relatives from parties who are sojourning at that popular seaside resort, by the landing of an immense shark, which measured eight feet and two inches.

This shark was caught by an Orlando fisherman, although the name of the gentleman could not be learned. It was landed from the head of Keating's pier, within a hundred yards of where a number of people were bathing, and it is needless to add how quickly the surf was deserted.

The shark have been frequenting the waters in the vicinity of Daytona Beach, it is said, for several days, two or three having been captured. There is no danger from the bathing, however, as the shark do not come near the shore. However, that does not prevent others than the more venturesome bathers to go too far out into the surf.

BOARD PUBLIC WORKS.

Met Friday to Receive Bids for Lateral Sewerage Work.

The Board of Public Works—at least the three who are in the city—met Friday afternoon for the purpose of receiving bids for the laying of lateral sewerage connections. There were present at this meeting H. E. Taylor, E. J. Baird and J. H. Vidal.

There were only two bids. These were opened, and were so correspondingly close that the board considered it advisable to study over the matter. The meeting adjourned until Monday, when the contract will be let.

The bids were from Contractor Beeman, who installed the sewerage system, and Mr. Cardy.

Don't Boast Too Soon.

Editor Sun: We note that correspondents in different parts of the county seem to manifest a spirit of boastfulness in writing about the condition of the cotton crop in their respective locations. Now it is not our purpose in this article to criticise or to be discourteous to anyone, but it is best to be careful, for cotton buyers are on the alert all the while and are ready to avail themselves of anything that lends a bearish tone to the market, and besides it is impossible to form even a vague conjecture right at this time as to what the output will be, for it is well known to all experienced farmers that the period embraced in the first half of August is a time of "go back," or "rust blight," which of course, would put a different phase on the prospects. "Rust" is appearing even now, but on heavy land, where it is fertile, cotton is fine, but on light soil it gives promise of a short yield in this locality.

W. N. TILLMAN.

Campville, Fla., August 10.

An Irishman's Soliloquy.

An Irishman, traveling through the hills of Virginia, so the story goes, was passing a cemetery, and thought he would go in and examine the epitaphs on the tombstones.

Coming to one imposing slab, he read this inscription:

"As you are now, so once was I;
"As I am now, soon you must be—
"Prepare for death, and follow me."

The Irishman soliloquized for a moment. "Be gorra, that fool wants me to follow him, when he does not tell which way he went."

Taking his pencil, he added the following:

"Where you are now I wish you'd tell—
"If up in heaven or down in h——;
"To follow you I won't consent
"Until I know which way you went."

THE PEOPLE WILL BE THE SUFFERERS

By The Fine Imposed Upon The Standard Oil Company.

FEW CENTS' INCREASE IN PRICE

Of Oil Would Enable Trust to Continue Dividends and Pay the Enormous Fine—How Standard Oil is Protected by Provision in Tariff Law.

(Special Correspondence.)

Washington, D. C., August 10.—After the spectacular effect of finding the Standard Oil Trust nearly thirty millions of dollars has subsided it may be well to investigate what advantage the public will gain even if the trust eventually has to pay the full amount. John D. Rockefeller is reported to have said that "Judge Landis will be dead a long while before this fine is paid. In fact, many things will happen before that." But suppose the chief trust magnate is not a good prophet and in the course of a year the circuit and supreme courts decide that the enormous fine is legal and must be paid? Where will the money come from but from the profits on oil, and it is quite probable that a cent or two more a gallon will be charged the public, so that the trust's stockholders can still be paid their 40 per cent dividend.

The object of trust-busting is to reproduce competition which the trusts have nearly eliminated. Competition brings down the price of products to a natural level according to supply and demand, while trusts through monopoly create on artificial price. Fining trusts for receiving rebates, as in the Standard Oil case, will not reduce prices, but if our trust-busting Republican friends really mean business they can, when Congress meets, very quickly produce competition in all trust products by abolishing the tariff duty which protects them. The Republican leaders have been constantly pointing out to those not conversant with the tariff law that all petroleum products are on the free list. That is true. But at the same time they know, or should know, that there is a reciprocity joker in the tariff pack, which they all voted for, which effectually protects the Standard Oil trust from competition from abroad. This proviso, which is part of paragraph 626, which places "petroleum, crude or refined," on the free list, also stipulates that on petroleum, or its products "produced in any foreign country," there shall be collected, when such goods are imported, a duty equal to the duty imposed by such country. As Russia and other important oil-producing countries levy duties on kerosene averaging about 100 per cent it follows that the Standard Oil Company is one of our most highly protected trusts. The customs officials hold that the rates of duty to be assessed are not those levied by the country from which the refined products may be imported, but those levied by the country which produces the petroleum from which the imported products were made.

That the trust is enormously protected by this stiff provision is evident from the difference in price as quoted in The New York Journal of Commerce, August 5th, the export price in bulk being 5 cents a gallon, while the local price for tank wagon delivery was 10 cents a gallon. So under this beneficent Republican tariff the foreigner is buying his kerosene at bargain prices, or about half what our trust-ridden people are forced to pay through the collusion of the Republican leaders and the trust monopolists.

About every prominent Democrat from the South that drops into Washington these days is anxious to see a Southern man named by the Democrats for President, providing the delegates to the national convention from the close and doubtful States are satisfied that such a candidate would best unite the party.

Strike May Not Spread.

New York, Aug. 10.—The strike of the telegraph operators in Chicago is regarded by the company as local in its nature and not likely to precipitate a strike here. The walk out of the telegraphers in Chicago has hampered the transmission of business both here and in Chicago, but wire chiefs and chief operators are doing all they can to move the business.

THE SUMMER NORMAL.

The Most Successful that State Ever Held—High Averages.

The Summer Normal came to a close Friday, completing the most successful term in the history of the State.

The devotional exercises were conducted by Dr. Yocum. His prayer was like the pleadings of a loving father for his children.

The school sang as the closing song, "God Be With You Till We Meet Again." Then parting words by Dr. Yocum, Prof. Corr, Capt. McBeath, Dr. Russell and Capt. Lynch.

The routine work of the closing day was taken up, and as each teacher dismissed his last recitation, there were individual good-byes.

Prof. Holloway states that he has never employed a faculty that has given more earnest labor, nor better results. Of the examinees, the highest marks ever made in the State attest the thoroughness of the work done.

Mrs. F. N. Clayton of Tampa broke the State record, making a general average of 99.7. Miss Alys May Corr, a former Gainesville girl, stands second in the Gainesville examination. She has the distinction of breaking the record on the sciences, and of being the record person in all the State who ever made 100 on English literature.

Miss Elizabeth Blanding is receiving the congratulations of her freinds for her magnificent work in her examination for her special work.

In the State primary department, Mrs. Hamilton surpassed herself. The examination in this department was most thorough and searching. The few failures in this department were due to a misapprehension on the part of a few of the applicants. But the work done by those applicants is not lost.

Prof. Holloway left at 2:30 Saturday for Tallahassee.

RIFLE TE[illegible]IS HOME.

Made Excellent [illegible]rd in State Shoot at St. [illegible]ustine.

The rifle team [illegible] the Gainesville Guards returned Saturday from St. Augustine, where they have been participating in the State shoot.

The team won several honors, taking fourth place, as has already been noted in The Sun.

Captain J. W. Blanding and Private C. Pinkoson will go to the National shoot on the regular Florida team, while W. J. Holly and Wm. Gibbs will take position on the same shooters with the sharp shooters.

The shoot will be held at Fort Perry, Ohio, the latter part of September.

Of Interest to Teachers.

County Superintendent Dr. J. L. Kelley requests The Sun to make a correction in the article which appeared in this paper on Friday morning regarding the County Normal and examinations.

The Sun announced that all applicants to the Normal should bring a dollar, pen, ink and paper. This did not apply to the Normal, but to the examinations, which begin September 3. We trust that those interested will understand the matter clearly.

HIGH SPRINGS BOYS WERE RELEASED

Charged With Selling Liquor In Violation Of Law.

CASE WAS A BIG SENSATION

Were Arrested at Instigation of Three Ministers, and Quantity of Liquor Was Found, But Proved That It Was a "Joint Order."

Louie H. Bartlett and J. W. Williams of High Springs, who were arrested several days ago because they had in their possession more intoxicating liquors than the law allowed, were arraigned in the city court at High Springs Friday upon a charge of selling liquor without a license.

The case attracted a great deal of attention, as the parties are well known. The arrest was caused by three ministers, who preferred the charges, and the little court-room at High Springs was filled beyond overflow, but more than half of those who desired to hear the proceedings being unable to gain admission to the room.

After hearing the evidence in the case, in which the defendants showed that a number of friends had joined in making an order for a picnic and barbecue to be given at High Springs, and that they had intended to use the beer and whiskey merely between themselves and their friends, Judge Knight decided to release the defendants, as the court held that there had been no evidence introduced tending to show that they, or either of them, had been attempting to sell any part of the beverage.

These cases have created a great deal of interest, and the decision was awaited with anxiety by parties on both sides.

It is understood, however, that the beverage, which consisted of several barrels of beer and a quantity of whiskey, and which was confiscated by the county authorities, is still held "in abeyance," hence the boys did not thoroughly enjoy themselves as they had anticipated after all.

Attorney Christopher [illegible] represented the prosecution in the case, while Attorney B. A. [illegible] appeared for the defense.

A Future Educator.

Florida has a future educator who, if he "takes after" his father, is bound to make the world better and brighter along these lines.

Captain Geo. M. Lynch received a telegram Friday evening which swelled up his whole form with joy, as the wire announced the arrival of a fine boy at his home in Jasper.

Captain Lynch, who has been a member of the faculty of the Summer Normal here, did not intend returning home until Saturday, but he had twenty minutes' time when the message was received, packed his trunk and boarded the train for Jasper.

Friends in this city and throughout the State extend heartiest congratulations to the proud parents.

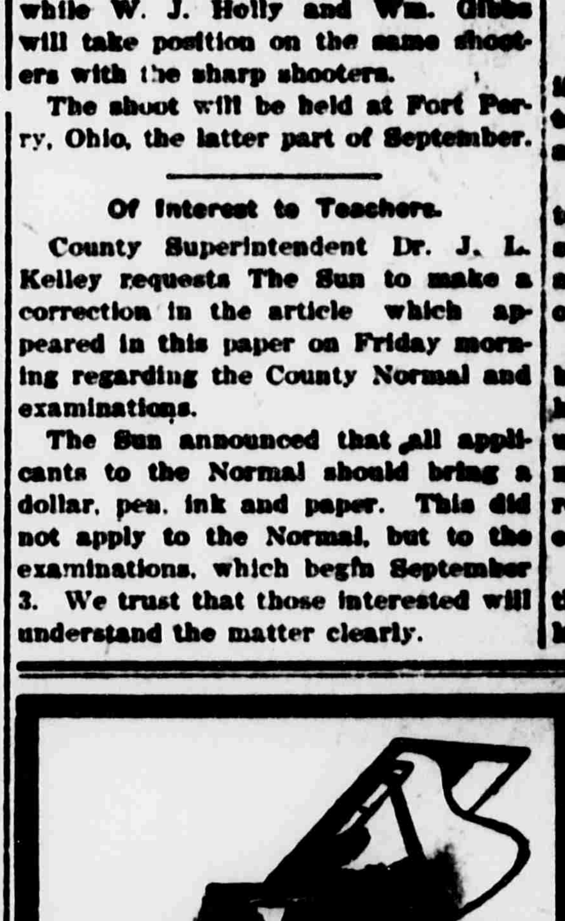

E. M. Weston
South Side Court House Square
GAINESVILLE, FLORIDA
Telephone No. [illegible]. Post Office Box [illegible].
PIANOS AND ORGANS
AGENT FOR
Ludden & Bates' S. M. H.
The Best Known and Largest House in the South.

Chickering, Mathushek, Iver & Pons, Estey, Krell and a dozen other makes.

ALL PRICES.

.·.ESTEY AND FANEN ORGANS.·.

PIANO TUNING A SPECIALTY.

Dealers in All Kinds of Musical Instruments, Sheet Music, Etc.

NORMAL STUDENTS PASS RESOLUTIONS

They Feel Very Grateful and Compliment School Highly.

COMPLIMENT PROF. HOLLOWAY

Also County Superintendent Dr. Kelley, School Board, Board of Trustees, Societies and Citizens for Many Courtesies Shown.

The following resolutions, introduced by Mr. Burns, were unanimously adopted at the chapel exercises of the Summer Training School Thursday morning:

"Whereas, we, the teachers of Florida in attendance upon the Summer Training School at Gainesville, feel that we have been greatly benefited, and that our time here has not only been most profitably but also most pleasantly employed, and that we owe it to ourselves as well as to those who have made possible and who have contributed to this profit and pleasure, to express our appreciation of the same; therefore, be it

"Resolved, That we heartily commend the State Legislature for its liberal policy toward the public schools, and particularly for its wisdom and foresight in providing so generously for summer training schools for the professional improvement of teachers; that we feel especially grateful to those two staunch friends of Florida's teachers, Senator Frank Adams of Hamilton and Representative Harvell of Santa Rosa county, for their efforts in securing the liberal appropriation for summer schools that made possible the great opportunities for improvement we have enjoyed this summer, and for which we are so profoundly grateful. Be it

"Resolved, also, That we extend our thanks to State Superintendent Holloway for his earnest and successful efforts in behalf of the professional improvement of the teachers, and for the interest he uniformly manifests in their welfare; that we heartily endorse his administration of the educational affairs of the State, which has been progressive without being reactionary and forceful without [illegible]; and that we pledge him our cordial support in all his efforts to build up the schools and raise the standard of qualification [illegible]. Be it further

"Resolved, That we extend our thanks:

"1. To County Superintendent Kelley, the School Board of Alachua county, the Board of Trustees of the [illegible] District, for numerous favors and courtesies, all of which are greatly appreciated.

"2. To the kind and hospitable people of Gainesville who have, by their [illegible] interest in our welfare and happiness, and by their friendly [illegible], contributed so much to the pleasure of our all too brief stay in this beautiful and charming little city.

"3. To The Gainesville Sun and The Elevator for appreciated courtesies in the way of publishing announcements, programs, etc.

"4. To Dr. Sledd of the State University for use of apparatus in the science department.

"5. To the Gainesville Gas and Electric Light Company for light furnished for Society meetings.

"6. To the Baptist Young People's Union for their reception given soon after the opening of the term at the home of Mr. and Mrs. J. M. Rivers.

"7. To the Epworth League for their delightful reception tendered the school at the home of Captain and Mrs. Tom F. McBeath.

"8. To our beloved Principal, Dr. W. F. Yocum, and his splendid faculty, consisting of Capt. George M. Lynch, Capt. Tom F. McBeath, Dr. Walter E. Kaibloe, Dr. W. H. Russell, Mrs. J. H. Workman, Rev. P. W. Corr and Mrs. Ella Hamilton, for their valuable instruction, their kindness, their cheerful patience and their painstaking efforts to make our time not only profitable but pleasant to us. We shall hold them in grateful remembrance; for we cannot but feel that we will all our lives be the better, stronger and happier for these two months of association with them. Be it

"Resolved, lastly, That a copy of these resolutions be furnished The Gainesville Sun, The Gainesville Elevator, The Times-Union and The Florida School Exponent, with request to publish."

"WHY

do I take Cardui"? writes Mrs. Jelemma Mullins of Odessa, W. Va. "Because, after suffering for several years with female trouble, and trying different doctors and medicines without obtaining relief, I at last found, in Wine of Cardui, a golden medicine for all my ills, and can recommend it above all others for female complaints."

Cardui furnishes safe relief for backache, headache, periodical pains, irregular, painful or unhealthy catamenial flow, and all ailments from which sick women suffer. A perfect tonic for delicate women. A pure vegetable medicine for girls and women who are subject to the complaints peculiar to their sex. Has benefited over a million who used to suffer as you do.

At every drug store, in $1.00 bottles.

WRITE US A LETTER describing fully all your symptoms and we will send you Free Advice in plain sealed envelope. Ladies' Advisory Dept., The Chattanooga Medicine Co., Chattanooga, Tenn.

WINE OF CARDUI

SERMONETTES

BY J. MARVIN NICHOLS.

A man may be convicted, but the justice of it is as lucid as mud if his jury be composed of whiskered, bankrupt saints and the galoots that owe the "accused brother" himself. It is a mighty easy thing to make up a verdict. The truth is, the majority can't do anything else.

The human heart knows no diviner reach than the instinctive capacity to relinquish an object of greatest love, if by that relinquishment some other dear heart would [illegible] a deeper joy or come to more perfect peace. It has always been and will always be the solitary mark of a great soul.

So many people, like the birds of prey in Longfellow's Hiawatha, bring the poet's words to me over and over again:

Never stoops the soaring vulture,
On his quarry in the desert,
On the sick and wounded bison,
But another vulture watching
From his aerial lookout,
Sees the downward plunge and follows.
And a third pursues the second,
Coming from the invisible ether,
First a speck and then a vulture,
Till the air is dark with pinions.

I'll tell you who is to blame for the innumerable pitfalls wherein the human family tumbles and flounders: it is the fathers and mothers of this land, who for profit, will erect, by their own hands, monuments of vice and tint their peaks with magnificent colors that it makes it easier to do wrong than to do right. There has never been a child born but what it was the counter-part of its God. It is as pure at its birth as God himself and would have remained such had not the human devils of this land wooed it from the path of rectitude and offered it more to do wrong than to do right. I do not believe that your children and mine were born in sin. I have too much respect for the God of the universe to believe that he deliberately would permit me to beget children and bring them into this world cursed by a sin they never committed.

One of my old magazines declares that for gold, or that which it represents, some public officials will do things that rob them of the confidence of their fellow-men. For the sake of gaining a little brief power some men with political ambitions will betray those who have trusted them. And what is the gain, even from a temporal standpoint? The man who will buy power or wealth, or the good-will of some powerful individuals, at the cost of his own self respect—let alone the reputed cost of the soul—pays dearly for his acquisition, even though he acquired the power of a Harriman or the wealth of a Rockefeller. There is something more in life than the mere acquisition of wealth and power. There is vastly more in the sojourn here than the mere effort to build gigantic fortunes or to rule the universe. Happiness, in the truest sense of the word, never comes from that direction.

Mr. Spurgeon said that when he visited Venice he saw an instrument with which an old tryant was in the habit of shooting the victims of his dislike. It shot a needle that itself was not fatal—but he dipped it first in deadly poison. Oh, just the word of the fellow that talks behind your back isn't much. It's the deadly virus in which the needle is dipped. And for that reason many an otherwise impregnable reputation is destroyed by whisperings. Stanley declared that he dreaded the poisoned arrows of the Wambutti dwarfs of Africa more than standing armies. And the dwarfs dipped their tiny arrows in a poison that was extracted from honey. I think the pistol whose bullet killed the noble McKinley was concealed in a bunch of flowers. Men will stear clear of a Niagara and then be drowned in the delusive whirlpool. Death is in the thing we cannot see. Watch the fellow that with his kiss delivers you into the hands of the mob. Keep your eye on the fellow that gangs with the crowd that sniffs around your trail. Judas played that trick.

The beautiful graces of the heart are best shown under the severest stress. You never really discover a human heart, in all the reaches of its capacity to love, until it suffers. The most exquisite and delicate effects in the great painting depend very largely on the shadows. The vividness of the lightning is always in proportion to the blackness of the cloud across whose bosom it is drawn. The paradox in the realm of spirit is the power to commingle the sweet with the bitter until the bitter itself is lost. You cannot shatter a true heart. Each tempest gives it firmer anchorage. The test of a great soul is the storm, not the calm. He who can face the raging storm and not grow bitter and become a cynic is the one that endures. I had rather be the eidleweiss that grows only when nursed by the mountain tempest than to be the lilly of the valley bruised and shattered by the softest zephyr. The flower of the hills, rugged and rarely praised, is of infinitely more worth than the flower of the valley, popular and exquisite in its beauty.

East Gainesville Pillau.

A number of young people enjoyed a pillau at the home of Mr. and Mrs. J. B. Padgett, East Gainesville, Thursday evening. There was quite a crowd of young gentlemen and ladies present, and the affair proved a most enjoyable one.

Beautiful Women.

Plump cheeks, flushed with the soft glow of health and a pure complexion, make all women beautiful. Take a small dose of Herbine after each meal; it will prevent constipation and help digest what you have eaten. Mrs. Wm. M. Stroud, Midlothian, Tex., writes, May 31, 1901: "We have used Herbine in our family for eight years, and found it the best medicine we ever used for constipation, bilious fever and malaria." Sold by W. M. Johnson.

BLACK & BLUE
NORTH CAROLINA CORN WHISKEY
BLEND
GUARANTEED UNDER THE NATIONAL PURE FOOD LAW
JUNE 30th 1906
CHAS. BLUM & CO.
JACKSONVILLE, FLA.
4 BOTTLES $3.00
EXPRESS PREPAID

J. W. PATTON
...Civil Engineer and Surveyor..
DEALER IN REAL ESTATE
Prompt attention to all business
Office, first door North of Thrasher's office. P. O. Box 198, Gainesville, Fla.

CERTIFICATE OF AUTHORITY.

No. 882

Treasury Department, Office of Comptroller of the Currency. Washington, D. C., July 18th, 1907.

Whereas, by satisfactory evidence presented to the undersigned, it has been made to appear that "THE GAINESVILLE NATIONAL BANK" in the City of Gainesville, in the County of Alachua, and State of Florida, has complied with all the provisions of the statutes of the United States required to be complied with before an association shall be authorized to commence the business of banking:

Now Therefore I, Thomas P. Kane, Deputy and Acting Comptroller of the Currency, do hereby certify that "THE GAINESVILLE NATIONAL BANK," in the City of Gainesville, in the County of Alachua, and State of Florida, is authorized to commence the business of banking as provided in Section Fifty-one Hundred and Sixty-nine of the Revised Statutes of the United States.

In Testimony Whereof, witness my hand and seal of office this eighteenth day of July, 1907.

[Seal] T. P. KANE,
Deputy and Acting Comptroller of the Currency

NOTICE FOR PUBLICATION.

Land Office at Gainesville, Fla.,
July 1, 1907.

Notice is hereby given that in compliance with the provisions of the act of Congress of June 3, 1878, entitled "An act for the sale of timber lands in the States of California, Oregon, Nevada, and Washington Territory," as extended to all the public land States by act of August 4, 1892, William P. Knight of Madison, county of Madison, State of Florida, has this day filed in this office his sworn statement No. 715 for the purchase of the E½ of SW¼ and W½ of SE¼ of Section No. 34, in Township No 9 S., Range No 12 E., and will offer proof to show that the land sought is more valuable for its timber or stone than for agricultural purposes, and to establish his claim to said land before Register and Receiver at Gainesville, Fla., on Wednesday, the 4th day of September, 1907.

He names as witnesses: M. J. Driggers, Jack Allen, E. S. Gaulden, C. F. Holmes, all of Eugene, Fla.

Any and all persons claiming adversely the above-described lands are requested to file their claims in this office on or before said 4th day of September 1907.

pd HENRY S. CHUBB, Register.

NOTICE OF APPLICATION FOR TAX DEED UNDER SECTION 8 OF CHAPTER 4888, LAWS OF FLORIDA.

Notice is hereby given that W. S. Broome, purchaser of Tax Certificate No. 543, dated the 3rd day of July, A. D. 1900, has filed said certificate in my office, and has made application for tax deed to issue in accordance with law. Said certificate embraces the following described property situated in Alachua county, Florida, towit:

Lot 10, Napier Grant, Tp. 10 S., R. 19—40 acres.

The said land being assessed at the date of the issuance of such certificate in the name of Mrs. Nancy Matheson.

Unless said certificate shall be redeemed according to law, tax deed will issue thereon on the 28th day of August, A. D. 1907.

Witness my official signature and seal this the 23rd day of July, A. D. 1907.

S. H. WIENGES,
pd Clerk Circuit Court Alachua Co., Fla.
By M. S. CHEVES, D. C.

NOTICE OF APPLICATION FOR TAX DEED UNDER SECTION 8 OF CHAPTER 4888, LAWS OF FLORIDA.

Notice is hereby given that John W. Jones, purchaser of Tax Certificate No. 763, dated the 2nd day of July, A. D. 1900, has filed said certificate in my office, and has made application for tax deed to issue in accordance with law. Said certificate embraces the following described property situated in Alachua county, Florida, towit:

Lot 2, Block 3, Original Survey of Waldo.

The said land being assessed at the date of the issuance of such certificate in the name of Mrs. E. Knadler.

Unless said certificate shall be redeemed according to law, tax deed will issue thereon on the 2nd day of September, A. D. 1907.

Witness my official signature and seal this the 31st day of July, A. D. 1907.

S. H. WIENGES,
pd Clerk Circuit Court Alachua Co., Fla.
By M. S. CHEVES, D. C.

NOTICE OF APPLICATION FOR TAX DEED UNDER SECTION 8 OF CHAPTER 4888, LAWS OF FLORIDA.

Notice is hereby given that W. S. Broome, purchaser of Tax Certificate No. 556, dated the 7th day of July, A. D. 1900, has filed said certificate in my office, and has made application for tax deed to issue in accordance with law. Said certificate embraces the following described property situated in Alachua county, Florida, towit:

N½ of Lot 26, Mackey & Hudson Tract—20 acres.

The said land being assessed at the date of the issuance of such certificate in the name of Unknown.

Unless said certificate shall be redeemed according to law, tax deed will issue thereon on the 5th day of September, A. D. 1907.

Witness my official signature and seal this the 3rd day of August, A. D. 1907.

S. H. WIENGES,
pd Clerk Circuit Court Alachua Co., Fla.

NOTICE FOR PUBLICATION.

Land Office at Gainesville, Fla.,
August 5, 1907.

Notice is hereby given that Nathaniel A. Burge of Wannee, Fla., has filed notice of his intention to make final five-year proof in support of his claim, viz: Homestead Entry No. 31258 made Feb. 11, 1902, for the SE¼ Section 17, Township 9 S., Range 14 E., and that said proof will be made before Register and Receiver at Gainesville, Fla., on September 13, 1907.

He names the following witnesses to prove his continuous residence upon and cultivation of the land, viz:

W. Z. Bryant, S. L. Boyett, E. S. Matthews, W. J. Slaughter, all of Wannee, Fla.

pd HENRY S. CHUBB, Register.

BILL FOR DIVORCE.

In the Circuit Court, Eighth Judicial Circuit, Alachua County, Florida—In Chancery—Sherman Martin vs. Emma Martin.—Bill for Divorce. Order of Publication.

It appearing by affidavit appended to the bill filed in the above stated cause that Emma Martin, the defendant therein named, is a resident of the State of Florida, and that she has been absent more than sixty days next preceding this Order of Publication, and that she is concealing herself so that service of process cannot be made upon her, and that there is no person in the State of Florida the service of a subpoena on whom would bind said defendant, and that she is over the age of twenty-one years; it is therefore ordered that said resident defendant be and she is hereby required to appear to the Bill of Complaint filed in said cause on or before the 26th day of August, A. D. 1907, otherwise the allegations of said bill will be taken as confessed by said defendant.

It is further ordered that this order be published once a week for four consecutive weeks in The Gainesville Sun, a newspaper published in said county and State.

This July 23rd, 1907.

S. H. WIENGES, Clerk Circuit Court.
By M. S. CHEVES, D. C.

A true copy of original.
[Seal] S. H. WIENGES, Clerk Circuit Court.
By M. S. CHEVES, D. C.
H. G. MASON, Solicitor for Complainant.

NOTICE OF APPLICATION FOR TAX DEED UNDER SECTION 8 OF CHAPTER 4888, LAWS OF FLORIDA.

Notice is hereby given that H. L. Rosenberger, purchaser of Tax Certificate No. [illegible], dated the 4th day of July, A. D. 1904, has filed said certificate in my office, and has made application for tax deed to issue in accordance with law. Said certificate embraces the following described property situated in Alachua county, Florida, towit:

Ten (10) acres in N end of Lot 60, Leitner Tract of Levy Grant 10 acres.

The said land being assessed at the date of the issuance of such certificate in the name of M. C. Bristol.

Unless said certificate shall be redeemed according to law, tax deed will issue thereon on the 12th day of August, A. D. 1907.

Witness my official signature and seal this the 10th day of July, A. D. 1907.

S. H. WIENGES,
pd Clerk Circuit Court Alachua Co., Fla.
By M. S. CHEVES, D. C.

NOTICE OF APPLICATION FOR TAX DEED UNDER SECTION 8 OF CHAPTER 4888, LAWS OF FLORIDA.

Notice is hereby given that H. C. Bennett, purchaser of Tax Certificate No. 612, dated the 2nd day of September, A. D. 1900, has filed said certificate in my office, and has made application for tax deed to issue in accordance with law. Said certificate embraces the following described property situated in Alachua county, Florida, towit:

NE¼ of NE¼ Sec. 10, Tp. 9 S., R. 19—40 acres.

Said land being assessed at the date of the issuance of such certificate in the name of Unknown.

Unless said certificate shall be redeemed according to law, tax deed will issue thereon on the 2nd day of September, A. D. 1907.

Witness my official signature and seal this the 31st day of July, A. D. 1907.

S. H. WIENGES,
pd Clerk Circuit Court Alachua Co., Fla.
By M. S. CHEVES, D. C.

NOTICE OF APPLICATION FOR TAX DEED UNDER SECTION 8 OF CHAPTER 4888, LAWS OF FLORIDA.

Notice is hereby given that Abstract & Realty Co., purchasers of Tax Certificate No. [illegible], dated the 3rd day of July, A. D. 1900, have filed said certificate in my office, and have made application for tax deed to issue in accordance with law. Said certificate embraces the following described property situated in Alachua county, Florida, towit:

Lot 17, Napier Grant, Tp. 10 S., R. 19.

The said land being assessed at the date of the issuance of such certificate in the name of Mrs. Nancy Matheson.

Unless said certificate shall be redeemed according to law, tax deed will issue thereon on the 15th day of August, A. D. 1907.

Witness my official signature and seal this the 13th day of July, A. D. 1907.

S. H. WIENGES,
pd Clerk Circuit Court Alachua Co., Fla.
By M. S. CHEVES, D. C.

NOTICE OF APPLICATION FOR TAX DEED UNDER SECTION 8 OF CHAPTER 4888, LAWS OF FLORIDA.

Notice is hereby given that W. S. Broome, purchaser of Tax Certificate No. [illegible], dated the 5th day of July, A. D. 1900, has filed said certificate in my office, and has made application for tax deed to issue in accordance with law. Said certificate embraces the following described property situated in Alachua county, Florida, towit:

Lot 1, Napier Grant, Tp. 10 S., R. 19.

The said land being assessed at the date of the issuance of such certificate in the name of J. C. Roper.

Unless said certificate shall be redeemed according to law, tax deed will issue thereon on the 19th day of August, A. D. 1907.

Witness my official signature and seal this the 15th day of July, A. D. 1907.

S. H. WIENGES,
pd Clerk Circuit Court Alachua Co., Fla.
By M. S. CHEVES, D. C.

NOTICE OF APPLICATION FOR TAX DEED UNDER SECTION 8 OF CHAPTER 4888, LAWS OF FLORIDA.

Notice is hereby given that G. C. Slaughter, purchaser of Tax Certificate No. 46, dated the 6th day of July, A. D. 1905, has filed said certificate in my office, and has made application for tax deed to issue in accordance with law. Said certificate embraces the following described property situated in Alachua county, Florida, towit:

SE¼ of SE¼ Sec. 16, Tp. 9 S., R. 15—40 acres.

The said land being assessed at the date of the issuance of such certificate in the name of J. H. Faircloth.

Unless said certificate shall be redeemed according to law, tax deed will issue thereon on the 19th day of August, A. D. 1907.

Witness my official signature and seal this the 16th day of July, A. D. 1907.

S. H. WIENGES,
pd Clerk Circuit Court Alachua Co., Fla.
By M. S. CHEVES, D. C.

ADMINISTRATOR'S NOTICE OF DISCHARGE.

Notice is hereby given that after six months after the first publication of this notice that I, as Administratrix of the estate of E. T. Finklea, deceased, and as Guardian for Bessie and Earnest L. Finklea, shall apply to Hon. H. G. Mason, County Judge, for my final discharge as such Administratrix and as such Guardian.

MRS. L. P. FINKLEA,
Administratrix of E. T. Finklea and Guardian for Bessie and Earnest L. Finklea.
July 22nd, 1907. pd

PATENTS
promptly obtained in all countries, or NO FEE. Trade-Marks, Caveats and Copyrights registered. Send Sketch, Model or Photo, for free report on patentability. All business confidential. Patent practice exclusively. Surpassing references.
Every inventor should have our handbook on how to obtain and sell patents, What inventions will pay, How to get a partner, and other valuable information. Sent free to any address.
D. SWIFT & CO.
303 Seventh St., Washington, D. C.

MMER NORMAL CLOSED FRIDAY

Most Successful Term From Every Point of View.

STUDENTS WERE PLEASED

the Principal, the Faculty, the ool, the City, and Things in eral—The Majority Have Re ned to Their Homes.

er a successful session of two s, the State Summer Training closed its term Friday, and students and faculty have re to their various homes, well not only with the school and rk, but Gainesville and things lly.

term has been a most pleasant beneficial one in every way, and dents are under obligations to ncipal, Dr. W. F. Yocum, and cient faculty, for its success.

State examination, which has in session at the court house Tuesday, also closed Friday. examination was conducted by W. M. Holloway, State Super t of Public Instruction.

S FROM WORTHINGTON.

l Items—A New Gin Just Installed.

thington Springs, August 8.— owell Warr, who has been sick pneumonia for some time, is ing.

C. L. Carter and R. E. Lartigue d to Gainesville Tuesday, after a couple of days at the

A. A. Durden of Hampton and R. Sparkman of Waldo return their homes yesterday, after a week at the Springs.

Geo. W. Freeman of Gainesville Monday for his old home in rk State.

Gainesvilleites are register Hotel Worthington, among are Geo. B. Evans, Mesdames Alderman, and Geo. I. Doig. is improving very rapidly.

J. M. Rivers visits the Springs returning to Santa Fe in the

Raiford and wife of Jennings, nied by Misses Lucy and Sal y of Georgia, paid the Springs returning yesterday.

Lamb returned yesterday from , Ga., where he went to visit er, who has been unwell for e. He was accompanied by er, C. B. Lamb, and Miss Lamb, who will be the guests mily for some time.

rmers near here are rejoic the fact that they can get tton ginned at the new on Springs gin. This is the in the vicinity, and will be convenience to them.

Derrick and E. F. Smother Nashville, Tenn., were here

Green of Ocala is over for a rest.

HUGHES TO LENNON.

e Out Term for Carrying Concealed Weapons.

Hughes, convicted before Jus n Wednesday for carrying and sentenced to three on the "gang," was taken Lennon, where he will be the turpentine camp.

has a hard row before him, n as he has finished his t Lennon he will be brought placed in jail to stand trial rge of breaking and enter he can secure $500 bail out of prison.

STORIA
ants and Children.
You Have Always Bought
t Chas. H. Fletcher

County Abstract Co.
(Incorporated)
Pres.; J. W. Standing, Vice
R. Colson, Sec.-Treas.
ESVILLE, FLA.
exclusive Abstract busi
facilities for imparting Full
concerning the Title of
ds in Alachua county.
ected promptly.

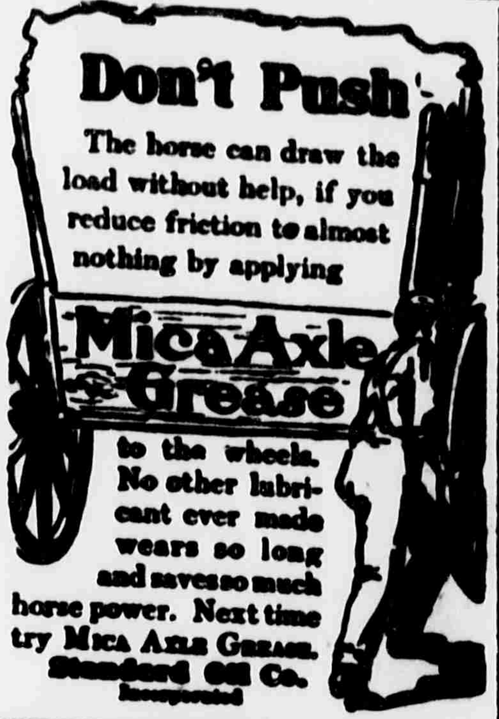

Don't Push
The horse can draw the load without help, if you reduce friction to almost nothing by applying
Mica Axle Grease
to the wheels. No other lubricant ever made wears so long and saves so much horse power. Next time try Mica Axle Grease.
Standard Oil Co.
Incorporated

PROHIBITION AND PERSONAL LIBERTY.

By John B. Finch.

Prohibition no more prohibits the use of intoxicating liquors than the statute prohibits the use of adulterated foods.

If you want to eat diseased meat you injure yourself and, indirectly, society; but if you sell the meat, the sale is a social act, you injure another, and society interferes to protect its units from imposition and injury. Trade being a social institution, society has a right to destroy it if its effects are deleterious. Use is an individual matter over which society has no control as long as the individual does not injure it by the practice.

Society will never undertake to say that an individual shall not read obscene literature, but it does say individuals shall not print and circulate such literature, to corrupt the elements of which society is composed, thereby endangering its life, prosperity, usefulness and peace. Self-preservation is the first law of life, with States as well as individuals. The State must guard against those social diseases that tend to break down its system, or it will die.

This question of the prohibition of the alcoholic liquor traffic is in no sense a question of individual abstinence, any more than the prohibition of the sale of bad beef is a question of the prohibition of eating it, or the prohibition of stale milk a question of drinking it. The one implies the protection extended by a State to society as a whole, the other implies the individual action based on a man's judgment.

The theory of the prohibitionist is that it is the duty of the State to make it as easy as possible to do right, and just as difficult to do wrong; that it is the duty of the State to make the road up to manhood and honor as smooth as possible; to plant along the side of the road its flowers of hope, of promise and of public approbation. Into the road down to licentiousness, and vice, and crime, and infamy, and death, roll the rocks of law, hedge it with the brambles of public opinion, the briars of public condemnation, and then place the citizen at the two ways, and say to him, "Take your choice."

Section 4,039 of the Iowa Statutes reads:

"If any person inoculate himself or any other person or suffer himself to be inoculated with smallpox within this State with intent to cause the prevalence or spread, etc., he shall be imprisoned and fined."

The State does not say people shall not catch the smallpox, but the State will make it as difficult to catch it as possible. The love, care and kindness shown to the patients sick with contageous diseases is moral suasion; the red flag out in front of the house, the strong hand of quarantine, is prohibition. This prohibition is of the State. If this system is sensible with other diseases, the same system should be appealed to this wide-spread disease of intemperance.

The Right of Quarantine.

Twenty-one thousand three hundred and eighty-four people in this country died from yellow fever in ten years. Does any man say it was wrong to quarantine Memphis, though it destroyed merchandise, though it destroyed business, though it wrecked the whole city? No; it was right! The disease of alcoholism, during the same time, killed more than 650,000 American citizens. And yet the drunkard-makers object to quarantine! Alcoholism has killed 650,000, and there are men in this country with these facts before them, who have been so mistaken that they have voted to license a man tp take the seeds of this terrible disease in his hands and sow them among the boys and girls of this country. Yellow fever has ruined less men, less women and children than alcoholism has. The one is prohibited, the other licensed.

"JUST FROM GEORGIA"

F. L. S. in Atlanta Constitution.

The Way of It.

This is about the way it goes now with the popular author:

"My new novel is such a success that my publisher has ordered me to write another immediately!"

And the dear boys never pause to reflect that their readers may need rest!

Word from Br'er Williams.

When Good Times knocks at the door don't mistake 'em fer a bill collector, en holler, "Nobody at home!"

One of the brethren says: "The world is so near heaven you can hear the angels sing," but he fails not to add: "Pianos down here are good enough for us yet a while!"

Kiss Your Hand to Care.

Get out in the morning
And breathe the blessed air;
Take a draught of sunshine
And kiss your hand a care!

An Opinion.

"Job wus a mighty patient man, wuzn't he?"

"I reckon he wus, but he had good reason ter be."

"How come?"

"Well, you see, he well knowed dat ef he des kept still he'd sh' git all what wus comin' ter him!"

Brother Dickey's Sentiments.

I don't want poverty, en don't want riches. I des wants money enough ter pull through.

De worl' is des es God made it, but some folks is sorry dat dey wuzn't dar ter give Providence instructions.

We all time waitin' fer de long lane ter turn, w'en it frequent turns so sharp it tilts de wagon over.

I hears many people talkin' 'bout science, but de best science yit is dat what teaches a man ter do good en keep at it.

Misery likes company on de road, but w'en you see him comin', des tell him dat ain't de day fer you ter feel sociable.

Eczema.

For the good of those suffering with eczema or other such trouble, I wish to say, my wife had something of that kind and after using the doctors' remedies for some time concluded to try Chamberlain's Salve, and it proved to be better than anything she had tried. For sale by all druggists.

The Cause of Many
Sudden Deaths.

There is a disease prevailing in this country most dangerous because so deceptive. Many sudden deaths are caused by it—heart disease, pneumonia, heart failure or apoplexy are often the result of kidney disease. If kidney trouble is allowed to advance the kidney-poisoned blood will attack the vital organs, causing catarrh of the bladder, or the kidneys themselves break down and waste away cell by cell.

Bladder troubles almost always result from a derangement of the kidneys and a cure is obtained quickest by a proper treatment of the kidneys. If you are feeling badly you can make no mistake by taking Dr. Kilmer's Swamp-Root, the great kidney, liver and bladder remedy.

It corrects inability to hold urine and scalding pain in passing it, and overcomes that unpleasant necessity of being compelled to go often through the day, and to get up many times during the night. The mild and the extraordinary effect of Swamp-Root is soon realized. It stands the highest for its wonderful cures of the most distressing cases.

Swamp-Root is pleasant to take and is sold by all druggists in fifty-cent and one-dollar size bottles. You may have a sample bottle of this wonderful new discovery and a book that tells all about it, both sent free by mail. Address, Dr. Kilmer & Co., Binghamton, N. Y. When writing mention reading this generous offer in this paper. Don't make any mistake, but remember the name, Swamp-Root, Dr. Kilmer's Swamp-Root, and the address, Binghamton, N. Y., on every bottle.

S.S.S. CURES BLOOD POISON

The first symptom of Contagious Blood Poison is usually a little sore or ulcer which does not always excite suspicion because of its insignificance; but as the poison becomes more firmly rooted in the blood, the mouth and throat ulcerate, copper-colored spots appear, a rash breaks out on the body, the hair begins to come out, glands in the neck and groins swell, and often ulcerating sores form on the limbs, hands or face. But this is not all; if the poison is allowed to remain it works down and attacks the bones, causing necrosis or decay, and makes a complete physical wreck of the sufferer. It will not do to tamper with a disease so powerful as Contagious Blood Poison, for every day the virus remains in the blood the trouble is progressing toward a more dangerous stage, and may in the end get beyond the reach of any treatment. There is but one certain, reliable cure for Contagious Blood Poison, and that is S. S. S., the greatest of all blood purifiers. This remedy attacks the disease in the right way by going down into the blood and forcing out every particle of the poison. It makes the blood pure and rich, strengthens the different parts of the body, tones up the system and cures this humiliating and destructive disorder permanently. The improvement commences as soon as the patient gets under the influence of S. S. S. and continues until every vestige of the poison is driven from the blood, and the sufferer completely restored to health. S. S. S. is not an experiment, [illegible] success and has cured thousands of cases of Contagious Blood Poison in every stage, and being entirely free from minerals, is a safe as well as certain treatment. If you are suffering with this debasing disease get the poison out of your blood with S. S. S before it does further damage. Special [illegible] treatment book on the disease and medical advice sent free to all [illegible]

THE SWIFT SPECIFIC CO., ATLANTA, [illegible]

ABSTRACT & REALTY COMP
(Incorporated)
E. E. VOYLE, MGR.
Abstracts of Title and full information furnished [illegible] county. Our manager has lived in this county [illegible] is thoroughly conversant with land titles.

E. E. VOYLE
FIRE, ACCIDENT, BURGLARY AND INDEMNITY [illegible] senting a number of prominent American [illegible]
REAL ESTATE AND CITY LOANS.
Gainesville . . . [illegible]

THE CLAY TURPENTINE CUP.

The United States Department of Agriculture has issued the following press bulletin on the use of the turpentine cup:

Twenty million turpentine cups are used in the pine forests of the South to catch the flow of resin from the trees, and seven or eight million are added each year. These simple-looking cups, which are not unlike flower pots in size and shape, indicate a rapid and highly important change in the American method of gathering turpentine, due to the need of economy in using all forest products and to the application of science in an old-fashioned industry.

The old plan of cutting deep boxes in the trees, in which turpentine collected after running down the scarified trunks, was universal until a few years ago. It was wasteful and destructive. Trees so mutilated survived only about four years. They might continue to live, and they usually did not fall for years, but their value as turpentine producers was at an end and their value for lumber was seriously lessened.

The cup and gutter were devised to take the place of the old wasteful method. No box is needed, and the trunk is left strong and but little injured. Small galvanized iron gutters, attached in a simple yet secure manner to the tree, lead the turpentine from the scarified wood to the cup. The amount thus collected is greater than by the old method, it is of superior quality, and it commands a higher price. Further than this, the tree thus operated upon is productive about eight years, instead of four as under the old method, and produces more each year. In other words, one tree during its productive period gives more than the former yield of two.

The cup and gutter method did not go into general use at once. Nor is it generally used yet. The majority of operators cling to what they have always known. But the millions of cups scattered among the pine forests from South Carolina to Louisiana are proof that the four or five years since the new method was introduced have made a great change in an important industry.

The world depends largely on Southern pine forests for naval stores. About half the product is exported. It is worth many millions annually. Turpentine supplies an enormous trade. America can hold this trade, but if it is to do so the valuable Southern pine must be cared for. It was this which led to investigations on the part of the Forest Service in the effort to economize in reaping the turpentine crop. Several turpentine operators were foresighted enough to welcome the work, and co-operation between these private interests and the Government foresters led to the introduction of the cup and [illegible] tem.

The turpentine cup [illegible] dise, and at first [illegible] The inventor found it [illegible] his education, to [illegible] make the cups. [illegible] dertake the work. [illegible] now, was not in [illegible] cared to take the risk of [illegible] ing it.

A veteran of the [illegible] more venturesome [illegible] one time halfway [illegible] the cups. He sold [illegible] 100,000 a year. [illegible] a matter of [illegible] he cut [illegible] a dream of college [illegible] was there to [illegible]. That [illegible]

A pottery was [illegible] bridge. Machines were [illegible] make eighteen cups a [illegible] and the cost per cup [illegible] duced from four cents, the price when hand made, to [illegible] cents.

Manufacturing the cups was only part of the battle. Operators [illegible] turpentine [illegible] would not touch the [illegible] when a tract of pine [illegible] secured, a great deal of trouble [illegible] had in persuading the [illegible] work with the new device.

The cups won the day. [illegible] learned to like them, and [illegible] took them up. The [illegible] for naval stores, and for all [illegible] uses of turpentine and its [illegible] both for this country and for [illegible] is more secure. Pine forests will last longer, produce more turpentine and resin, and the timber is better.

When trees are boxed, that is, cut deeply, they are weakened. Wind levels them, and they often [illegible] fore the arrival of the lumberman who follows the turpentine operator. Fire attacks the [illegible] of standing trees, and large numbers are lost. The slight [illegible] by the cups and gutters does not subject the trees to so great danger, and the lumberman finds them little injured.

For an Impaired Appetite.

To improve the appetite and strengthen the digestion try a few doses of Chamberlain's Stomach and Liver Tablets. Mr. J. H. [illegible] of Detroit, Mich., says: "They restored my appetite when impaired, relieved me of a bloated feeling and caused a pleasant and satisfactory movement of the bowels." Price, 25 cents. Samples free. For sale by all druggists.

Troops Take Possession.

Belfast, Ireland, Aug. [illegible]—[illegible] took possession of the streets of Belfast Wednesday morning and [illegible] guards were posted at [illegible] [illegible] and other centers. [illegible] of citizens [illegible] [illegible]

NEWS OF CITY AND COUNTY CONDENSED

Matters of General Interest Gathered by Our Reporters.

PERSONAL AND SOCIAL ITEMS

What Has Happened and What is Going to Happen Told in Short Paragraphs So That "He Who Runs May Read" It in The Sun.

From Friday's Daily Sun.

Robert Jones spent yesterday in this city trading.

O. R. Weeks of Waldo spent yesterday in Gainesville on business.

Mrs. W. L. Hill and children have returned from a pleasant and beneficial outing at Daytona Beach.

T. F. Davis, S. G. Finney and F. G. Crown, Jr., formed a trio of visitors to the county capital from Rocky Point yesterday.

O. T. Turner, Joe Starling and Elijah Collins, three well-known citizens of Trenton, were transacting business in this city yesterday.

Remember Hunter & Oliver, Gainesville, for best stock. Two carloads of horses and mules just in. Come to see us when you come to town.

Mr. and Mrs. Geo. K. Broome have gone to Hendersonville, N. C., where they will remain for the next few weeks, enjoying the bracing mountain [illegible].

[illegible] Harris, for some time one [illegible] in the employ of [illegible], left yesterday for Lake[illegible], where he has accepted a position with a hardware firm.

Among the Micanopy people who [illegible] in Gainesville was [illegible], cashier of the [illegible]. He states that [illegible] good and its people are prosper[illegible].

[illegible] W. [illegible] and daughter, little [illegible], left yesterday for Greene[illegible], N. C., where they will recuperate [illegible] a few weeks. Friends wish [illegible] pleasant and beneficial so[illegible].

[illegible] bull, five or six years [illegible] and tail, unmarked. [illegible] Strayed from my [illegible] two months ago. Notify [illegible] and receive reward. [illegible]

[illegible] Spivey, after a pleasant [illegible] and Mrs. R. B. Fosler, [illegible] left yesterday for [illegible]. Mr. and Mrs. Spivey have [illegible] at Micanopy for some [illegible] removed to Windsor, [illegible] home.

[illegible] to the effect that [illegible] and daughters, [illegible] and Lucile, who are [illegible] Newberry, S. C., are thoroughly enjoying their stay, which is [illegible] of great benefit to them. [illegible] will be pleased to learn that [illegible] enjoying good health.

[illegible] Spivey and little grandson, [illegible] Foster, have returned from [illegible], where they have been on [illegible] visit to the former's [illegible], Mrs. J. R. Pope. Mr. [illegible] states that, despite the fact [illegible] there has been an abundance of [illegible] in that section, the cotton is [illegible] well.

Prof. E. L. Price of High Springs was among the visitors to this city yesterday. While Prof. Price has not been engaged in teaching for the past year, he is regarded as one of the most competent instructors in the county, and has decided to resume his profession. He has been assigned to the Hague school, which will open early in September.

Ira J. Carter and family, who have been located on Mr. Carter's extensive farm in the Bennington section for some time, have moved to their former home, Newberry, where Mr. Carter was for several years engaged in the mercantile business. Mr. Carter has not yet decided what business he will pursue, but he is too active to remain idle and his friends may expect to see him "in harness" again in a short while.

W. B. Newbern of LeRoy, the efficient operator in the employ of the Atlantic Coast Line at that point, was in the city yesterday, leaving for his home on the afternoon train. He has just returned from the Jamestown Exposition, and was well pleased with what he saw there. Mr. Newbern is an old Gainesville boy, being a son of Mr. and Mrs. W. C. Newbern, and his friends here were glad at an opportunity to greet him again.

From Saturday's Daily Sun.

T. J. [illegible] has returned from a business trip to Melrose.

Evans Seed Co. has the Alachua-grown rutabagas, the finest in the land.

Our famous Long Island-grown cabbage seed have arrived. Evans Seed Co.

Miss Edith Baird left yesterday for the Jamestown Exposition and other points.

J. C. Watts of Grove Park was transacting business in this city yesterday.

L. H. Willis and O. D. Huff of McIntosh were trading in the city yesterday.

Miss Rena Manning has returned from a pleasant visit to relatives in Palatka.

Mrs. W. S. Stewman of Reddick spent yesterday in this city as a guest of friends.

Mrs. Carrie Knight of Miami is in the city, a guest of her sister, Mrs. J. M. Manning.

J. D. Merry of Micanopy was among those who spent yesterday in Gainesville on business.

W. T. Chesnut, the merchant of Arredondo, was in the city on a visit to his family yesterday.

John Bennett has accepted a position at the furniture and repairing house of H. J. Dempsey.

Beans for fall planting, the prettiest stock you ever saw, and plenty of them. Evans Seed Co.

Mrs. J. B. Cutler left Thursday for Hendersonville, N. C., where she will recuperate for a few weeks.

Miss Nannie McIntosh has returned to her home at Rex, after a pleasant visit to the family of Sheriff L. W. Fennell.

Isaac Stevens of Ocala and son, H. C. Stevens of High Springs, were among those who spent yesterday in this city.

V. H. Bell of Waldo, timekeeper in the shops of the Seaboard Air Line, was a business visitor to Gainesville yesterday.

Dr. W. C. Johnson of Micanopy passed through the city Thursday en route North. His friends were glad at an opportunity to see him.

C. E. Haile of Alachua was in the city for a few hours yesterday. He was en route to Live Oak, where he goes on a visit to his son, C. E. Haile, Jr.

Among the business visitors to this city yesterday was M. B. Davis, a merchant of Hague. Mr. Davis reports a fair trade, considering the season of the year.

Mrs. Swarthout, formerly of Fairbanks but who has been residing in Jacksonville for the past few months, has arrived in the city, and will make her future home here.

John F. Seagle left yesterday for the Eastern furniture markets, where he will purchase his fall line. Mr. Seagle has enjoyed a remarkable success since engaging in business.

A number of Greeks who have been employed by the Tyler Lumber Company of Tyler arrived in the city Thursday, several of them leaving Friday for Jacksonville and other points.

S. L. Turner and daughter, Miss Leola, were in the city from Lake View Thursday. Miss Leola has had considerable trouble with her eyes recently, and came to consult a physician.

Mrs. O. B. Bailey and son, Ulric, and Miss Blanche Warren, left yesterday for the Jamestown Exposition. They expect to visit several points in Virginia, and will be absent for some time.

Captain and Mrs. C. R. Layton left Thursday for the mountains of North Georgia and Western North Carolina. They expect to be absent some time and friends trust that their sojourn may be pleasant.

Those desiring first-class horses and mules may have an opportunity now to purchase at reasonable prices. We have on sale, subject to rigid inspection, two carloads of the finest that ever struck this section. Hunter & Oliver, Gainesville.

John Goldman, a cigar maker of Fitzgerald, Ga., has arrived in the city and accepted a position with the La Matanzas Cigar Factory. Mr. Goldman is a young man of a very social disposition, and will no doubt make many friends here.

Mrs. Arthur Voyle and baby, who have been at DeLand for some time on a visit to the former's parents, Mr. and Mrs. McDonald, have gone to Hendersonville, N. C., and will also visit Richmond and other places in Virginia before returning home.

[illegible] was among those who spent yesterday in [illegible] that he [illegible] the State.

[illegible] of the [illegible] districts of the county was transacting business [illegible] yesterday. Mr. Haile states that [illegible] has been visited by [illegible] too much rain, but notwithstanding this the crops will be fair. The cotton crop will be the crop to suffer most.

Dr. and Mrs. J. F. McKinstry, Jr., are at home again after an extended trip North. They first went to Chicago, thence to New York and points East, spending a part of the time in the White Mountains, New Hampshire. Friends of Dr. McKinstry, who has been ill during a greater part of the trip, will be glad to learn that he is much improved.

Douglass Perry, a Gainesville boy who holds the position of operator and agent of the Atlantic Coast Line at St. Catherine, returned to his duties yesterday, after a brief visit to his mother, Mrs. M. Perry. The friends of this young man will be glad to learn that he is holding this, his first position of the kind, in a highly satisfactory manner.

Mr. Mitchell and family, who have been residing on West Liberty street for the past year, left yesterday for Lake City, their former home. Mr. Mitchell has been connected with the experimental station of the University of Florida, having come with the station from Lake City. He has accepted a position with the Columbia College, and will assume his duties at once. This excellent family made many friends while here, all of whom regretted very much to see them leave.

From Sunday's Daily Sun:

Go to Evans Seed Co's., Gainesville, for fresh garden seed—just received.

J. H. Blackwell of Fairbanks was trading in the county capital yesterday.

J. W. McDowall of Newberry was among the business visitors to this city yesterday.

Miss Audie Barrow of Levyville is in the city, a guest of her sister, Miss Lontine Barrow.

D. L. Blackburn of Hague was among those who came to Gainesville trading yesterday.

John Holly of Arredondo was among those transacting business in this city yesterday.

E. Ludwig of Tioga, connected with the Union Phosphate Company, was in the city yesterday.

Miss Lessie Shepherd has gone to Levy county, where she will spend a few days with relatives.

James Houston, a rising young trucker of Clyatt, was transacting business in this city yesterday.

J. U. Manning, after a visit of several days to relatives here, returned to his home in Lakeland yesterday.

W. H. Hays and J. G. Connelle of Tyler were among those who spent yesterday in this city on business.

Harry Owens and Randolph Buie have gone to Crystal River, where they will enjoy an outing for a few days.

Mrs. Alfred Harrod has gone to Williston, where she will spend a few days as a guest of her mother, Mrs. Reddick.

P. B. H. Dudley and George Wynn, two well-known citizens of the Jonesville section, were trading in the city yesterday.

Judge Mason within the past two days has issued marriage licenses to Thomas E. Carter and Mamie E. Sharmon, white, and Mose Wright and Fanny Davis, colored.

Hunt your shady spot, and put in a fall garden for your table. You can plant now cabbage, kale, mustard, turnips, radishes, tomatoes, lettuce, onions, etc. Evans Seed Co. have the seed.

..WILSON'S..

BIG VALUES

IN

Ladies' Lace Hose . . 15 and 21c pair
Ladies' Wash Belts 25c
New Back-Combs . . . 35 and 60c
Wide Embroideries at . . 25c yard
Parasols at . . $1.50, $2, $2.50 and $3
Mosquito Canopies, $1.25, $1.50, $1.75

See Our Bargain Tables
loaded with
WASH GOODS
at 5c, 7½c, 10c, 15c, 19c, 23c and 33c

MRS. R. WILSON

For the best printed stationery at lowest prices call at The Sun office.

A. U. Hilleary and H. R. Stokes of Micanopy were in the city yesterday. Mr. Hilleary is now farming, and is making quite a success.

Miss Alma Sanderson, the trained nurse, has returned from Waldo, where she has been on professional business for the past few weeks.

Wanted—A young man with $2,000, more or less, to invest in gents' furnishings, hat and shoe business. Address "Business," care Sun office, Gainesville, Fla.

Subscribers on rural free delivery routes can send in their subscriptions by the mail carriers. Persons who desire The Sun on such routes can also send money by the carriers.

Mrs. E. C. Steinstrom and little daughter, who have been spending the summer with Mrs. Stenstrom's parents, Prof. and Mrs. Corr, left for Wauchula yesterday.

Friends of Captain J. C. McGrew, who has been quite ill for the past two or three weeks, will be glad to learn that he has sufficiently recovered to be out again.

J. W. McCann and A. G. Hill of LaCrosse, J. G. Sherhouse of Campville, W. F. Gay of Arredondo and Frank Ellis of Bland were visitors to the county capital yesterday.

E. K. Rosborough of Windsor, who is now traveling for a wholesale grocery in Jacksonville, spent Friday and a part of yesterday in this city. Mr. Rosborough has made quite a success as a traveling salesman.

C. F. Goodman was called to Massee, Ga., yesterday, by a telegram announcing the serious illness of his father, G. W. Goodman, with typhoid fever. It is hoped he found the condition of the patient much improved.

Among the prominent visitors to this city yesterday was F. M. Ramsey of Wacahoota, who states that the most severe rain he has ever known prevailed in his section Friday night, flooding the crops and everything else.

Newton Fletcher of Bell was in the city Friday. Mr. Fletcher may rightfully claim the distinction of being the "biggest man" in the West End, tipping the beam at more than 225 pounds.

Mrs. R. Wilson has an advertisement in this issue, in which she offers big values in ladies' lace hose, wash belts, back-combs, embroideries, parasols, mosquito canopies, and other articles. See the ad., note the prices, and profit thereby.

Dr. L. R. Weeks of Trenton is in the city, a guest of H. F. Watts. Dr. Weeks has been indisposed for several weeks, and anticipates taking a trip North as soon as he is enabled to travel. His friends trust that he will be benefited by the trip.

Mrs. Ella Koonce and daughter, Mrs. John Wingate, Mrs. Wingate's daughter, Marion, and Jack Jones, all of Jacksonville, are visiting relatives, Mr. and Mrs. Arch L. Jackson. They left yesterday, however, for a brief stay with relatives at Williston, but will return to Gainesville before their final departure home.

Miss Marion Kerr of Archer, one of Alachua county's efficient teachers who has been attending the Normal here, returned to her home yesterday. Miss Kerr taught the Campville school last term, and made herself so popular and efficient that a demand was made for her return the coming year, which was granted.

KENNERLY'S
TESTED SEED
Win praise from all users. Send for Seed and Plant price list. KENNERLY SEED STORE, Palatka, Florida.

JAS. M. GRAHAM, President. G. W. HYDE, Vice-President. H. E. TAYLOR, Cashier. LEE GRAHAM, Asst. Cashier

FIRST NATIONAL BANK
OF GAINESVILLE, FLA.—THE OLDEST BANK IN ALACHUA COUNTY.
Capital and Surplus $125,000
UNITED STATES DEPOSITORY.
FOUR Per Cent INTEREST in our Savings Department and on Time Certificates of Deposit.